SOCCER ACTION

REGISTERED FOR POSTING AS A NEWSPAPER CATEGORY C

Vol. 2, No. 18 WEDNESDAY, MAY 25. 1977 — 250 Spencer Street, Melbourne, ph. 60 0421 — Victoria, NSW 40 cents Other States: 50 cents

ΣΧΟΛΙΟ ΤΟΥ ΠΑΝΟΥ ΓΕΩΡΓΙΟΥ - ΣΕΛΙΣ 15.

Jugoslovenska scena st. 14.

Malta's national team captain Willie Vassallo (right) is welcomed to Green Gully Ajax by the club's skipper Jim McGill, the Hull City captain who's in Australia for the English off-season. McGill, formerly of Huddersfield and Arsenal, spent the last off-season in the United States playing with San Diego Jaws.

Captain of Malta here to lift Ajax

LAURIE SCHWAB

The captin of the Maltese national team, Willie Vassallo, has joined Victorian State League club Green Gully Ajax, prompting Ajax skipper Jim McGill to announce: "We'll finish in the top four!"

Vassallo, 27, who will play here until late July, completes a vigorous recruiting campaign aimed at making newly-promoted Ajax a force in the State League.

McGill, 30, is here for the English off-season.

He was captain of Hull City and previously played more than 200 games for Huddersfield and 12 senior games during two seasons with Arsenal.

Green Gully's other prominent recruits are Ian Miller, Les Thomson and Peter Donaldson from Fitzroy-Alexander, brilliant goalkeeper Lou Denys from St. Albans, and striker John Patterson from Slavia.

So Vassallo can look forward to more victories than he's been used to with the Maltese National team.

During his seven years in the team it won only one match, against Greece 2-0 at home in the 1975 European Nations Cup.

While preparing for his first training session at Ajax's rambling soccer complex at St. Albans, Vassallo explained the problems of Maltese soccer.

He said training facilities were poor and the game was far from professional.

His club, Floriana, pays its players only 30 Maltese pounds or $60 a months — $15 a week.

The 10-team First Division plays only 18 league matches a season — all at the Griza Stadium which has a sand surface.

Vassallo has spent 10 years with Floriano, the club that produced **Tony** and **Lolly Vella** who were stars with Footscray J.U.S.T. and George Cross in the sixties.

At Ajax last week Vassallo met Tony Vella for the first time. Vella, who last played for Floriana in 1955, when Vassallo was six years old, is now coaching juniors at Ajax.

Vassallo has captained Malta in 10 matches over 18 months but he missed its most recent game — a World Cup encounter against Austria, which it lost 0-9. He also missed the 0-1 at home to East Germany.

Vassallo, a skilful midfielder, says the most memorable of his 25 games for Malta were the 0-8 loss to West Germany in a World Cup qualifying tie in 1973 and the 0-5 loss to England at Wembley in a 1971 Nations Cup tie.

Vassallo's most memorable club match was Floriana's 1-0 win at home against Ferencvaros of Hungary in the 1973 Cup Winner's Cup.

Vassallo's job in Malta is on the assembly line of the Morris car factory.

He is here with his wife **Antoinette** and five-month-old daughter **Verlie** and will live at St. Albans.

Ajax has posted a $10,000 bond to assure Floriana that Vassallo will return for the start of the Maltese season in early October.

Vassallo said that if he liked his stay in Australia, he would try to come back for good

AUSTRALIA AS HOST

The Australian Soccer Federation is making preliminary moves to find about half a million dollars to stage the 1979 world youth soccer tournament.

This news comes just after NSW beat South Australia in the final of the Australian under 18 championships, from which our under 19 team will take shape.

The ASF had applied to stage the 1981 world youth series but last week ASF secretary Brian le Fevre was asked by FIFA whether Australia would be ready to stage the 1979 titles instead.

Mr Le Fevre said: "Now it's up to FIFA to come to us with something definite."

If Australia stages the championships, our under 19 team would qualify automatically as host country.

The championships would be the year after the World Cup finals in Argentina, and could be used to help mould Australia's new national team in preparation for the 1982 World Cup.

Coca Cola, sponsors of the tournament, would pay for air fares for the 16 competing countries, and probably for accommodation.

The ASF would be up for the rest

Charlie here Friday

Derby County star Charlie George (pictured) arrives in Sydney on Friday to join St. George Budapest.

He will play against Brisbane Lions at the Sydney Sports Ground on Sunday.

Charlie, the former Arsenal star, will play for St. George for at least six weeks.

$500 FIGHT

West Adelaide Hellas has been fined $500 over fighting by spectators after its match against St. George at Hindmarsh Stadium last Sunday.

The national league also put Hellas on a $2000 bond.

If there is trouble again at a Hellas home match the club will lose the $2000 and will have to play its following three matches away from home.

Former Celtic striker Dixie Deans may be only 5 ft. 8 in. tall, but he's renowned for his big leap, as he shows in this picture by SAM BELFONTE.

However, even his aerial ability didn't help him against Chris Kalafatidis (in white) in the Adelaide Juventus v. South Melbourne Hellas clash at Middle Park.

Kalafatidis beat Deans and the match ended in a scoreless draw.

This week Juventus meets Alexander in Adelaide and Hellas clashes with Mooroolbark at Middle Park on Satur-

Lutton seeks a new club

Brilliant midfielder Bertie Lutton says he wants to leave Hakoah-Easts.

He would be the second midfielder star to leave the club. Only three weeks ago Agenor Muniz was sold to Adelaide Juventus for $15,000.

Apparently Lutton's reason for wanting to leave is that he can't see eye to eye with coach Gerry Chaldi.

Lutton told our Sydney correspondent Tom Anderson that he wasn't told by Chaldi that he wouldn't be playing against Mooroolbark in Melbourne last Sunday.

Lutton said the first he knew of it was when Chaldi read out the team.

● BERTIE LUTTON

Wolverhampton Wanderers, Brighton and West Ham United, played six full internationals for Northern Ireland, some of them alongside George Best.

Meanwhile, Hakoah has signed sweeper Eddy Thompson from Scottish club Aberdeen. He may play against Hellas Adelaide at Wentworth Park on

Coach sacked!

Victorian State League club Preston Makedonia has sacked its coach, Mike De Bruyckere (pictured).

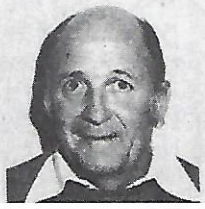

Makedonia in ninth place on the ladder, with four draws but no wins.

De Bruyckere, a former Dutch and Australian international, formerly coached Polonia, Wilhelmina, Lions, Ringwood United, the Victorian State team, George Cross and Green Gully Ajax.

There was talk that he would be replaced by Brian Edgley who went to Mooroolbark, but Makedonia denied this

THE WHO'S WHO OF SOCCER

The Bobby Charlton All-Stars team to play against Australia at Olympic Park, Melbourne, on June 8, looks like a who's who of soccer.

The players are sure to attract big offers from national league clubs while they are here.

The all-stars include: Alex Stepney, Brian Kidd, Peter Lorimer, Jackie Charlton, Bobby Charlton, Ian Callaghan, Alan Ball, Tommy Smith, Peter Osgood and Ralph Coates.

Watch for a complete preview in "Soccer Action" next week.

Boro wins in Hong Kong

HONG KONG — The visiting English First Division Middlesbrough team beat the local Rangers team 2-0 in an exhibition match, the Associated Press reported.

Half time score was 1-0.

Centre-forward **John Hickton** scored the first goal in the first half, and winger **David Mills** shot in the other goal in the second half.

STANDINGS

	HOME					AWAY					
	W	D	L	F	A	W	D	L	F	A	P
Marconi	3	0	1	8	6	3	1	0	9	5	13
Western Suburbs	2	1	1	8	2	3	1	0	8	3	12
Adelaide Juventus	2	1	1	6	2	2	1	1	7	6	10
Hakoah-Easts	2	0	2	12	9	1	4	0	6	4	9
Fitzroy Alexander	2	1	1	9	6	1	2	1	4	5	9
W. Adelaide Hellas	0	2	1	4	5	3	0	1	9	3	8
Sydney Olympic	1	1	2	5	9	2	1	1	5	4	8
St. George	2	1	1	9	6	0	2	1	4	6	7
Brisbane City	2	1	1	6	3	1	0	2	3	5	7
Sth. Melb. Hellas	0	2	1	1	2	2	1	2	6	8	7
Footscray JUST	1	2	1	5	3	0	2	1	5	6	6
Canberra City	0	0	3	3	7	1	1	2	3	7	5
Mooroolbark	0	3	1	7	8	0	0	4	2	15	3
Brisbane Lions	0	1	2	1	4	0	1	3	2	10	2

Rothmans $250 for best goalie

The best goalkeeper of the Victorian State League will once again receive $250 from Rothmans.

The winner will be the goalkeeper who has appeared most often in the "Soccer Action" Team of the Week, chosen on the outstanding individual performances of each round.

Goalkeeper of the week is Peter Clarke of Slavia.

For sale

Preston Makedonia has transfer-listed Geoff Daniels, a forward. Clubs interested should ring John Brian on 41 2387 (work) or 435 0008 (home).

RIVERSDALE TRAVEL

Riversdale Travel Award.
George Cross v Polonia
3. McConville (G.C)
2. Reed (G.C.)
1. Maitland (G.C.)
Slavia v Juventus
3. Gilder (S)
2. Bannon (J)
1. Clarke (S)
Green Gully v Ringwood C
3. Scott (R)
2. Segi (GGA)
1. Patton (GGA)
Frankston v Altona
3. Campbell (F)
2. Brown (A)
1. Adams (F)
Sunshine C v Preston
3. Pocock (S)
2. Bernard (P)
1. Lewis (S)
Lions v Hakoah
3. Train (L)
2. Rainey (H)
1. Baker (H)
Riversdale Award Progressive totals
11. Maitland (George Cross)
10. Bannon (Juventus)
8. Irvine (Frankston)
8. Pocock (Sunshine)
7. Brown (Altona)
7. Scott (Ringwood)
State League Leading Goalscorers:
6. Scott (Ringwood)
4. Campbell (Preston), Reed (George Cross) Segi (Green Gully).

J.U.S.T. $750 FINE STOPPED

The Victorian Appeals Board last week quashed the $750 fine imposed on Footscray J.U.S.T. for having failed to play its Second Division match against Bell Park in Geelong during the petrol strike.

Neither does J.U.S.T. lose the points. The match will be played later this season.

Fitzroy Alexander, which has been fined $500 for having failed to play its Second Division reserves match against Doveton, will have its appeal heard tonight (Wednesday).

Frankston City coach John Pryde, who had been suspended for six weeks on a charge of dissent, had his sentence varied to two weeks by the Appeals Board.

Meanwhile, the Tribunal suspended Jim Symington of Slavia for one match on a charge of violent conduct during the match against Hakoah, and reprimanded Sunshine's Stewart Gilmour who was sent off against Ringwood City last week.

WEST NEWPORT HOME FURNITURE PTY. LTD.

Director:
HARRY ISER.
STEVEN ISER

35-37 The Circle, West Newport, Vic. 3015
Phone: 391 3231, A.H. 53 4255

BEST IN THE WEST FOR

TELEVISIONS — RADIOS — REFRIGERATORS — FURNITURE — FLOOR COVERINGS — WASHING MACHINES — BLINDS

SOCCER ACTION SPECIAL

CASH OR EASY TERMS

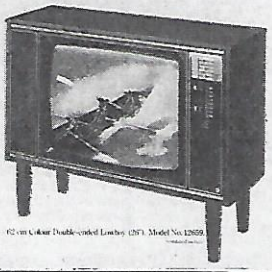

62 cm Colour Double-ended Lowboy (26"). Model No. 12659.

Wilkins SERVIS

International

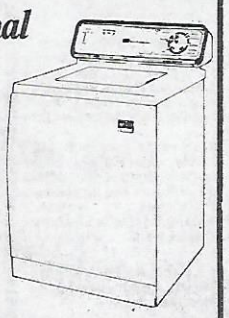

A washing machine that you'll be proud to own — For all details contact Mr Iser, no obligation, free delivery.

Wilkins SERVIS

JAT YUGOSLAV AIRLINES

Player of the Year award

This year, as last, Yugoslav Airlines will give a return trip to Europe for two, this time for the best player in the national league.

All players will receive votes out of 10 every week and the winner will be the player with the highest AVERAGE, providing he has played at least 20 games.

SUPPORT THE AIRLINE THAT SUPPORTS YOUR SPORT

This week's votes

SYDNEY OLYMPIC 3 (Pirie 2, McIntosh) ALEXANDER 1 (Buljevac) at Wentworth Park, Crowd 5857.
Ratings by Tom Anderson.
SYDNEY OLYMPIC: Meier 7, Cullerton 7, Gibson 7, Luckett 7, Senkalski 6, G. Allen 6, Mike Cross 6, D. Allan 5, (sub Kardambis 75 min), Botham 7, Pirie 9, McIntosh 9.
ALEXANDER: Blasby 6, Provan 6, Glykokalamos 6, Rakovalis 6, Bannon 5, O'Reilly 5 (Sub Taylor 59 min 6), Buljevic 7, Tansey 8, Gillan 7, Cole 7 (sub Campbell 75 min) McMillan 7.
WEST ADELAIDE 3 (Kosmina 2, De Lyster) drew with ST. GEORGE 3 (Aitken 2, O'Shea). Crowd 7520.
Players rating by Meno Toutsidis.
WEST ADELAIDE HELLAS: Service 8, Yeeles 6, (Amos 54th minute, 7), Reynolds 8, McGachey 8, Vagianos 6, Pillans 9, Kosmina 9, Jones 8, Honeyman 9, De Lyster 8, (Boyle 70th minute).
ST GEORGE: McQuire 6, Harris 7, Coton 7, J. O'Shea 7, Aitken 8, Grosse 8, R. O'Shea 8, Jankovics 7 (Williams 65th), Morgan 6, Gnavi 6 (Utjesenovic 76th) O'Connor 7.
WESTS O FOOTSCRAY 0, at Sydney Sports Ground, Crowd 1754.
Ratings by Tom Anderson.
WESTS: Eaton 7, Curran 6, Perry 6, Noble 6, Wilson 8, Stone 9, Fryer 6 (Sub Dodd 65 min 6), Harding 8, Norris 7, Lowrey 6, Ainslie 8.
FOOTSCRAY: Boland 6 (sub Litvin half time 7) Parrott 7, Kazi 6, Kriaris 6, Kondaris 6, Milne 7, Palinkas 8, Micic 7, Picione 6, Ilioski 6, Ristovski 8.
CANBERRA CITY 2 (O'Connor 8th, Henderson 48th) d BRISBANE CITY 0 at Manuka Oval, Canberra. Crowd 1500
Player ratings by Paul Mills.
CANBERRA CITY: Haynes 7, Moulis 7, Brown 8, Cant 8, Boskov 7, Henderson 8, Grujicic 7, Stoddart 7, O'Connor 7, Kawaleva 5, Starke 9.
BRISBANE CITY: Borzi 9, Rathmell 7, Tokesi 6, Lavalle 5, Hermiston 7, Pimblett 6 (Herdle 72 min) Echevarria 6, Gaffney 7, Conner 7 (Caldwell 65 min) Johnston 7, Coyne 7.

SOUTH MELBOURNE HELLAS 0 ADELAIDE JUVENTUS 0.
Ratings by Laurie Schwab:

HELLAS: Reilly 6, Pye 8, Xanthopoulos 8, Kalafatidis 8, Hagegmanouil 5, Gardiner 8, Rogers 6, Gibson 6, Daperis 5, French 5 (Kent 79th), Ollerton 5.

JUVENTUS: Romanowicz 6, Melta 6, Matic 6, Lister 8, Yung 6, Marocchi 7, Perin 6, Muniz 6, Nyskohus 8, Deans 5, Northcote 7.

MOOROOLBARK 2 (P. Ontong, Tront) HAKOAH-EASTS 2 (Stevenson, DiMilo) at Wembley Park, Box Hill, crowd: 600 approx.
Ratings by Laurie Schwab:

MOOROOLBARK: Wilding 5, Irwin 6, Vaughan 5, Boczjuk 6, G. Ontong 5 (Thom 5 half time), P. Ontong 7, Rigby 6, Pongho 6, Tront 7, Clarey 6, McGregor 5 (Ellis 5, half time).

HAKOAH: Farley 6, Kershaw 6, O'Connor 7, Robertson 6, Mowbray 6, Stevenson 7, DiMilo 6 (Lutton 61st), Barnes 7, Watson 8, McGuinnes 6, Silva 6.

BRISBANE LIONS 1 (Morris) MARCONI 1 (Campbell) at Perry Park, Crowd 4263.
Ratings by Bruce Waddell.

LIONS, Phil Dando 6, Leon Wilson 6, Col Bennett 8, George Potter 7, Ian Park 6, Iain Fagan 6, Alan Venables 5, John Neale 6, Laslo Koraknai 5, Paul Laszlo 8, Geoff Morris 7.

MARCONI, Alan Maher 7, Stuart Robertson 6, Ivo Prskalo 5, John Russell 5, (Les Hucker 6), Paul Degney 7, Ray Richards 6, Jim Rooney 7, Gary Byrne 6, Ernie Campbell 6, Peter Sharne 6, Bertie Mariani 5 (Raul Carrizo).

JAT YUGOSLAV AIRLINES

MELBOURNE: 124 Exhibition Street. Phone: 63 6191.
SYDNEY: 7th Floor, 84 Pitt St. Phone: 232 3399.
PERTH: 111 St. Georges Terrace Phone: 22 2932

JAT — Fastest, friendliest way to central Europe

LEADERS, SCORERS

Leading averages:
7.8 Rooney (Marc), Gibson (SO), Wilson (WS).
7.7 Cant (CC).
7.6 Richards (Marc).
7.5 Buljevic (FA).
7.4 Harding (WS), Nyskohus (Juv), Jones (WAH), Honeyman (WAH).
7.3 McQuire (St. G), Mowbray (Hak), Norris (WS), Stone (WS).
7.2 Kosmina (WAH), Coe (St. G), Gillan (FA).
Leading scorers:
7 Norris (WS).
6 Kosmina (WAH).
5 Tront (M'bark).
4 Buljevic (FA), Barnes (Hak), Smith (Hak), Nyskohus (Juv), R. O'Shea (St. G), Sharne (Marc).

SOCCER ACTION

SOCCER ACTION is published by Age Publications, 250 Spencer St., Melbourne 3000. Phone: 60 0421. Distributed in Victoria by Magdiss Pty. Ltd., 250 Spencer St., Melbourne 3000; in NSW by Allan Rodney Wright (Circulation) Pty. Ltd; in Tasmania by the Mercury Newspapers Pty Ltd, 93 Macquarie St., Hobart 7000; in South Australia by B. G. & K. L. Fuller, 105 Main St., Beverley 5009.
EDITOR: Laurie Schwab.
MANAGING EDITOR: Leonard J. Shaw.
ADVERTISING MANAGER: Bill Vojtek.
ASSISTANT EDITOR: Les Shorrock.
PHOTOGRAPHER: Sam Belfonte,
SYDNEY MANAGER: Con Shanahan, David Syme & Co. Ltd., FCA House, 50 Margaret St., Sydney. Phone 29 3788.
PRODUCTION MANAGER: Andrew Berry.
Address all correspondence to Soccer Action, 250 Spencer St., Melbourne, 3000.

Printed by Waverley Offset Publishing Group, 560 5111.

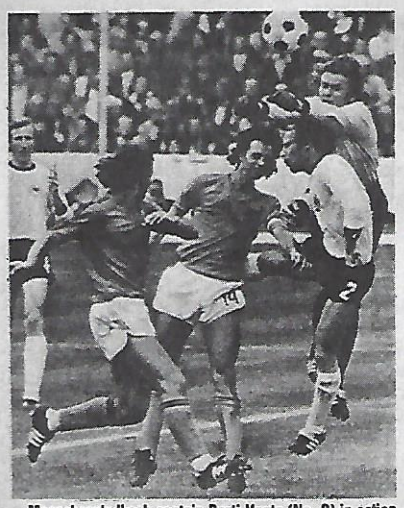

Moenchengladbach captain Berti Vogts (No. 2) in action against Johann Cruyff (No.14) of Holland in the 1974 World Cup final.

TV replay of Euro final

The European Cup final between West Germany's Borussia Moenchengladbach and England's Liverpool will be played in Rome tonight (Wednesday), which is tomorrow morning eastern standard time.

The big match will be shown on the 0-10 network later this week (check the papers). Obviously the network didn't have the foresight to arrange a direct telecast.

The squads are:

LIVERPOOL

	AGE	CAPS
Ray Clemence	28	26
Peter McDonnell	23	
Phil Neal	25	2
Phil Thompson	23	8
Emlyn Hughes (c)	29	42
Joey Jones (Wales)	22	6
Tommy Smith	32	1
Brian Kettle	21	
Ray Kennedy	25	5
Jimmy Case	23	
Ian Callaghan	35	2
Terry McDermott	25	
Kevin Keegan	26	28
John Toshack (Wales)	28	29
Steve Heighway (Eire)	29	14
David Fairclough	20	
David Johnson	25	3
Manager Bob Paisley	57	

BORUSSIA M'GLADBACH

	AGE	CAPS
Wolfgang Kleff	30	6
Wolfgang Kneib	24	
Berti Vogts (c)	30	75
Hans-Juergen Wittkamp	29	
Hans Klinkhammer	23	
Rainer Bonhof	25	23
Frank Schaeffer	24	
Horst Wohlers	27	
Herbert Wimmer	32	36
Uli Stielicke	22	5
Christian Kulik	24	
Horst Koeppel	31	5
Allan Simonsen (D'mark)	24	15
Herbert Heidenreich	22	
Jupp Heynckes	32	37
Karl del'Haye	21	
Wilfried Hannes	20	
Manager Udo Lattek	42	

Liverpool

Their roads to Rome: 2-0 v. Crusaders (Neal pen., Toshack)
5-0 v. Crusaders (Johnson 2, Keegan, McDermott, Heighway)
0-1 v. Trabzonspor
3-0 v. Trabzonspor (Heighway, Johnson, Keegan)
0-1 v. St. Etienne
3-1 v. St. Etienne (Keegan, Kennedy, Fairclough)
3-1 v. FC Zurich (Neal 2 incl. pen., Heighway)
3-0 v. FC Zurich (Case 2, Keegan)

Goalscorers: 4. Keegan; 3. Neal, Johnson, Heighway; 2. Case; 1. Toshack, McDermott, Kennedy, Fairclough.

Moenchengladbach

0-1 v. Austria WAC
3-0 v. Austria WAC (Stielicke, Bonhof pen., Heynckes)
2-1 v. Torino (Vogts, Klinkhammer)
0-0 v. Torino
2-2 v. Brugge (Kulik, Simonsen)
1-0 v. Brugge (Hannes)
0-1 v. Dynamo Kiev
2-0 v. Dynamo Kiev (Bonhof pen., Wittkamp)

Goalscorers: 2. Bonhof; 1. Stielicke, Heynckes, Vogts, Klinkhammer, Kulik, Simonsen, Hannes, Wittkamp.

CAMPBELL, ADAM OUT OF A JOB

By LAURIE SCHWAB

The annual "coaches-go-round" started in Melbourne last week, with Jim Adam resigning from Fitzroy-Alexander and Archie Campbell being replaced by Brian Edgley at Mooroolbark.

And in the State League, there were strong rumors that Essendon Lions manager Frank Burin had flown to Perth to sign up former Scottish international Duncan McKay as coach.

Preston Makedonia spokesman **Branko Trajanovski** "categorically denied" reports that Edgley was to have joined Makedonia to replace **Mike de Brucykere** and that Edgley has changed his mind because Mooroolbark offered a higher salary.

All this came only two weeks after. John Grimsley had been replaced by Tom Koter as Polonia's coach.

After Jim Adam's resignation from Alexander, former national coach Tony Boggi agreed to stand in temporarily while the club decided on a new coach.

Those under consideration are believed to include:

- **Lou Brocic,** former coach of the Kuwait national team, South Melbourne Hellas, Footscray J.U.S.T., the Yugoslav national team, Juventus (Italy), Barcelona (Spain);
- **Alan Vest,** assistant to former Australian national coach Brian Green at English club Rochdale; former New Zealand international; former coaching director of Western Australia;
- **John Margaritis,** former star player with South Melbourne Hellas, coached Alexander in the early seventies, did well as coach of South Melbourne Hellas and, last year, as coach of West Adelaide Hellas.

Mooroolbark's sacking of Archie Campbell was a further reflection of its festering internal problems. President **Tom Bailey** has earlier been suspended by the board of management, players had quit and then returned, and a few members of of the board are reported to have walked out.

At one stage there was doubt that some of the players would stay with the club because Mooroolbark was having trouble paying the wages.

Without casting any doubts on Edgley's ability, it must be said that Campbell had been doing as well as could be expected with the players he had available.

Edgley, who did a tremendous job in lifting the Barkers into State League before switching to Hellas and then Doveton, announced shortly after his appointment that he would start

Tony Boggi — filling in

using players "in their right positions".

After using **Max Irwin** at right back and **Wally Boczjuk** at centre back against Hakoah on Sunday, Edgley explained that Irwin had been a full back at Coventry in England and Boczjuk a centre back at Forfar in Scotland.

Campbell had used Irwin as a midfielder and Boczjuk had been signed by the club as a forward.

Edgley, who says he has players standing by in England, providing Mooroolbark can get money from somewhere is full-time manager and coach — the only one in Melbourne.

Former full-time club manager **Malcolm Jones** will do secretary's duties but is no longer a paid employee of the club.

Doveton is meanwhile without a coach. However, it issued a Press release wishing Edgley the best of luck in his new job.'

Jim Adam's decision to quite Alexander followed a demonstration by a group of supporters at Middle Park after Alexander had drawn 2-2 with the then league leader, Western Suburbs.

Adam, 42, said: "In the past few weeks someone has fed a great deal of untrue and critical information to Melbourne's Greek newspapers, resulting in a demonstration of organised rebellious behaviour by a number of fanatical supporters after the Western Suburbs game.

"Even though our team played well and was unlucky not to win, I had to be escorted from the dressing rooms by the president of the club, Jim Mangopoulos, due to those organised rebels.

"It is obvious that all is not well and I feel it is in the best interests of everyone that I resign and leave the job to someone who may think he can do it better."

A campaign against Jim Adam had persisted within the club over a number of weeks even though Alexander is the most successful of Melbourne's four national league clubs, holding fourth place on the ladder.

Jim Mangopoulos and others including **John Dimtsis,** tried to persuade Adam to stay but he submitted his letter of resignation to the committee and announced his departure to his players at a practice match against Ringwood City, which Alexander won 6-2.

He said: "Players like **Branko Buljevic** and **Mike Glykokalamos** are playing out of their skins at the moment and I hope I have helped them achieve their high standard."

Jim Adam played in England for Aston Villa, Stoke City and Luton Town and in Scotland for Falkirk before coming to Australia to join South Melbourne Hellas in 1964.

Cont. p. 4

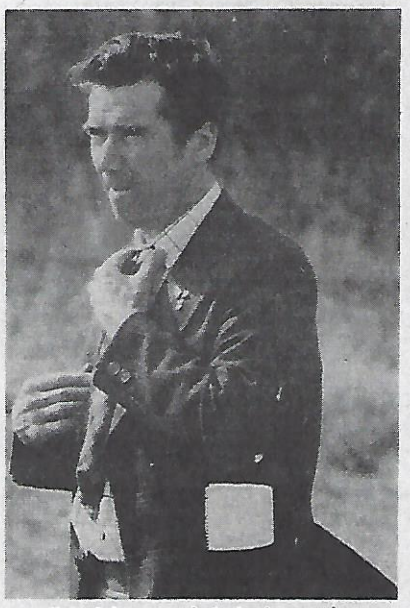

Jim Adam — he's had enough

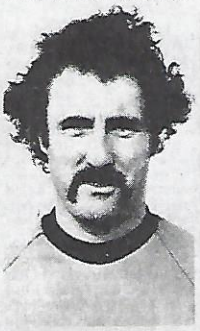

Brian Edgley — Doveton to Mooroolbark

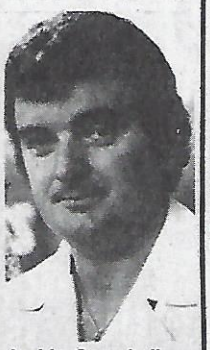

Archie Campbell — Scapegoat

ROTHMANS INTERNATIONAL SOCCER

ROTHMANS INTERNATIONAL SOCCER

ROTHMANS INTERNATIONAL SOCCER

ROTHMANS INTERNATIONAL SOCCER

ROTHMANS INTERNATIONAL SOCCER

VICTORIA
V
MIDDLESBROUGH
(England)

MAY 29TH (SUNDAY)
AT OLYMPIC PARK.

Tickets available at
Olympic Park.
and St Kilda Sports Store
129 Grey St, St Kilda

Curtain raiser (under 12)

PORT MELBOURNE
V
KNOX CITY

K.O. 2PM.

Rothmans Support Soccer

ROTHMANS INTERNATIONAL SOCCER

PIRIE SINKS ALEXANDER

By TOM ANDERSON

The greatest thing to hit Sydney since sliced bread!

That's what the Sydney Olympic supporters are saying about their guest player from Dundee, **Billy Pirie** after Olympic had beaten Alexander 3-1 at Wentworth Park on Sunday.

For Britain's leading goalscorer grabbed himself two great goals and brought his tally to three in three games for Olympic.

And the funny thing about the whole affair is, that although he is scoring goals and is the darling of the Greek supporters, Pirie is not being fully exploited by Olympic.

One wonders if the rest of the Olympic team fully realises that this fellow is a goal scoring machine and a professional of the highest order.

For it was not until the last 20 minutes of the game that they started to give him the service and the support he deserves.

For the rest of the game, he had to go and fetch and carry for himself and this is not his task.

His task is to score goals — something at which he is an expert.

But apart from this, it must have been like "old home week" for Pirie, as playing alongside him for the first time in Australia was his former Dundee team mate Dave McIntosh.

McIntosh landed in Sydney from Scotland at 7 pm on Saturday night and was rushed into this game.

And what a debut this big stopper had — apart from playing very well in defence, he ventured upfield and scored a fine goal with a header.

The first half of this game was very scrappy and both teams seemed to be wary of one another.

Passes went astray and the football at times left much to be desired.

However after the interval it exploded and the action was first class.

Branko Buljevic put Alexander ahead in the 50th minute with a well taken free kick.

Olympic 3 Alexander 1

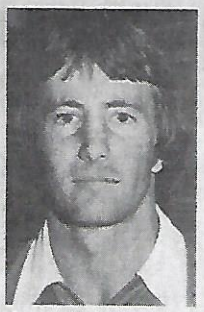

George Harris — needed stitches

Sam Service — first game

However Mr Pirie then took charge and four minutes later he evened the score with an even greater free kick!

After that, it was all Olympic and McIntosh and Pirie put the issue beyond all doubt with further goals.

Alexander were very weak in the midfield and their defence just could not cope with Pirie.

One felt sorry for stand-in coach **Tony Boggi** who could do little but wring his hands in anguish when Olympic started their blitz in the second half.

Yankee Franz

NEW YORK — Franz Beckenbauer, the West German star, was due to arrive here yesterday (Tuesday), to join the New York Cosmos.

Beckenbauer, 32, will get between 2.4 and 2.8 million US dollars (2.2 and 2.5 million Aust.) for three years.

Radio soccer

The national league match in Adelaide every Sunday is being broadcast live on radio station 5DN.

Commentator is Alan Crisp.

Penalty points

"Soccer Action" has had many inquiries about how the national league penalty points system works.

When a player has 12 points against him he is automatically suspended for one match.

The suspension for being sent off is one match plus a points penalty of four.

Here is a list of offences and the number of penalty points applicable:

Deliberate handling — 2.
Deliberate obstruction — 3.
Deliberate tripping — 4.
Entering or re-entering the field of play without the referee's permission — 1.
Persistent infringement of the laws — 3.
Dissent — 4.
Ungentlemanly conduct — 2.
Wasting time — 2.
Shirt pulling — 3.
Goalkeeper wasting time — 2.
Player using shoulders of a colleague to assist him heading the ball — 1.
Moving arms about to obstruct opponent — 2.
Dangerous play, including going over the ball — 4.
Foul tackle from behind — 4.
Encroachment within ten yards at a free kick — 3.
Gesticulating in front of a player taking a free kick — 2.
Encroachment by a defender — 2.
Encroachment by an attacker — 2.
Gesticulating in front of a player taking a throw in — 2.

Refereeing sparks violence

By MENO TOUTSIDIS

West Adelaide Hellas dropped another valuable point at home in an exciting 3-3 draw with St. George which was ruined by a poor refereeing display by Dennis Stanley.

Although Hellas have only themselves to blame after being 2-0 up after 13 minutes, Stanley did not help with several curious decisions which frustrated both sides.

The fatal decision which sparked off an after match riot came four minutes from the end and enabled the Saints to grab an equaliser.

David Jones and **Neville Morgan** both went for the ball. Jones tackled cleanly but Stanley awarded a free kick 20 metres out.

Fred Aitken scored with a low, curling shot and moments later **Ian McGregor** was brought down at the other end but Saints were awarded a free kick.

WA Hellas 3 St. G. 3

When the match ended moments later spectators vaulted the fence and players from both sides were punched and kicked as they tried to protect the referee.

Saints skipper **George Harris** was punched in the eye after taking on three spectators and West coach **Mike Johnson** was punched about the head.

These ugly scenes were an unfitting climax to a great game which confirmed that St George are on the way back after a slow start to the season.

With **Phil O'Connor** and **Brendan Grosse** in fine form St George were always dangerous and tested Hellas' shaky defence.

John Kosmina took only four minutes to score his fifth goal of the season when he latched onto Neil McGachey's pass and sprinted past a defender to score with a superb shot from a tight angle which beat Dave McGuire.

Ted De Lyster made it 2-0 nine minutes later when the unlucky **Graham Honeyman**, back in top form, headed against the bar and **De Lyster** rammed in the rebound.

Robert O'Shea made it 2-1 with a close range shot in the 25th minute and **Fred Aitken** blasted a 20 metre shot past **Sam Service** two minutes later.

Kosmina shot Hellas into a 3-2 lead with a furious free kick which left McGuire transfixed on his goal line.

Honeyman looked set to make it 4-2 after a great run but was thwarted by **McGuire** and **Aitken** equalised four minutes from the end after a controversial free kick.

The match was Sam Service's first for the season and despite the three goals he was in scintillating form.

Hellas takes on Hakoah on Saturday in Sydney and on their showing against the Saints should come back with at least a point and atone for Juventus' 6-1 drubbing by Hakoah recently.

Hellas coach **Mike Johnson** was pleased with his team's effort but said Hellas defended poorly in the first half.

"I was very pleased with the way we attacked in the first half and generally we played well," he said.

Johnson rates St George as the best side they have played in the competition.

Tigerish full back **Steve Amos** who came on in the second half replacing **Richard Yeeles**, should start from the kick off on Sunday.

He made way for Yeeles who has been out of the team since last October with an injury but when Amos came on he showed that he was one of the best full backs in the Philips League.

It's Canberra in the mud

By PAUL MILLS

Brisbane City's improving national league reputation came to grief in the mud of Manuka Oval on Saturday as Canberra City turned in a fine performance to gain their first home points of the season.

Hampered by the heavy going, Brisbane's usually fast, flowing play never got going as Canberra City grafted for 90 minutes to produce a result.

Brisbane coach **Iain Kesson** said he knew from the start that his side was in for a difficult time. He said his players need a good surface and a wider pitch in order to play at their best.

So, he had to suffer for the uration of the game — and the suffering got worse as his defence made two terrible errors to allow Canberra to score.

Canberra 2 Brisbane 0

After only eight minutes, **John Lavalle** sliced an attempted clearance across the face of his own goal and it fell for the unmarked **David O'Connor** — a Brisbane reject, incidentally — to head home from close range.

A minute later, athletic Brisbane 'keeper **Osvaldo Borzi** pulled off the first of a string of great saves to stop **O'Connor** making it 2-0.

Little Willie Connor, Brisbane's most enterprising player, caused a fair bit of havoc in the Canberra defence. At least three times in the first half he was clear but his pinpoint crosses were cut out by Canberra's John Brown and Roy Starke, the latter switched to the backline in a major surprise.

But the switch worked. Starke hardly put a foot wrong and he gave Canberra a clue to success by sending long, high passes into the Brisbane defence and causing lots of trouble.

In the 25th minute **Grujicic** burst through, rounded **Borzi** and shot but **Frank Pimblett** cleared off the line.

Brisbane's best first half effort was set up by **Larry Gaffney** who pulled the ball back from the goal line to **Ian Johnston** whose snap shot was palmed away by **Haynes** in the home goal.

This prompted **Connor** minutes later to send in a cross which **John Coyne** headed down, but straight to **Haynes**.

Brisbane's big duo — **Jim Hermiston** and **Peter Tokesi** — were particularly unhappy with the conditions. They found it difficult to turn and were therefore hesitant when the Canberra forwards set out after the long ball.

Haynes' clearances were dropping in the opposing penalty area like mortars and **Brian Stoddart**, eager for goals, was disappointed only by the excellent positional play of **Borzi**.

Brisbane started the second half with a bit more resolve and within two minutes went close when **Coyne** headed a cross from **Echevarria** over the bar.

Then Canberra struck the telling blow. After 48 minutes Henderson won the ball in the middle of the park, raced unchallenged down the left, cut in and shot — and the only Brisbane player to get a smell of the ball was the hapless Lavalle whose attempted clearance merely helped the ball high into the net as it crossed the line.

With **Cant** and **Henderson** clicking in midfield, Canberra had virtually a free run at Brisbane's goal. Fortunately for Brisbane **Keni Kawaleva's** display was again below par.

Had he shown some of the spirit displayed by **Stoddart** — who once ran 60 yards through a line of Brisbane defenders, including **Hermiston** who spread his arms in dismay — **Kawaleva** might have made a bigger contribution.

The result of **Stoddart's** run was a weak shot, but the run alone was sufficient to draw applause from **Hermiston.**

Brisbane brought on **Caldwell** for **Connor** after 65 minutes — a surprise — and **Herdle** for **Pimblett** after 72 minutes, but the die was cast by then.

Canberra continued to make the pace with full backs **Moulis** and **Boskov** pushing forward more.

Brisbane's **Rathmell** played solidly, but he, too, suffered in the mud in trying to turn.

The result was good for Canberra, particularly as another good crowd braved cold, wet conditions to watch a very entertaining match.

Who'll come second?

NSW State League
compiled by TOM ANDERSON

CROATIA 2 CANTERBURY 1 at the Sydney Athletic Ground Sunday. Attendance — 2,028.

Even though star Socceroo Atti Abonyi was out because of a bout of flu, Croatia still managed to get up and win.

Their win keeps them well ahead of the rest of the field in the State League and it now seems a matter of "who'se gonna come second?"

Croatia opened the scoring in the 25th minute when Englishman Nick Fenoughty scored.

Canterbury equalised in the 36th minute through **John Zeros**, but a minute from the end, substitute **Vic Dudaric** scored to keep Croatia way out in front!

Scorers: Croatia — Fenoughty, Dudaric; Canterbury — Zeros.

AVALA 1 YUGAL 1 at the Soccer Centre Sunday. Crowd — 760.

Yugal managed to get their first Rothmans State League point of the season in this clash.

This year, nothing seems to be going right for Yugal, which a few years ago, was one of the most brilliant football playing teams in Australia.

Up until this game they had lost all their six competition games and had only scored three goals.

The man who changed the fortunes of Yugal, was their big striker **Bill Lupeski** who put them into the lead in the 7th minute.

It was not until the 75th minute that Avala equalised and that came from a goal by former Wests player **Mike Berry.**

Although they did not register a win it was a vastly improved performance by Yugal.

Scorers: Yugal — Lupeski. Avala — Berry.

APIA 3 MANLY 0 at Lambert Park, Sunday. Crowd — 1013.

Apia are a bit like the weather these days — very inconsistent!

One week they go out and play well and the next, they flounder and play badly.

This was one of their weeks for turning it on and they gave Manly little or no hope of winning.

Their ace card this week was their big striker **John Doyle**, who scored the opening goal in the 10th minute.

Doyle was always in the thick of the action and at the present time is worth his weight in gold to the Leichhardt club.

Scorers: Apia — Doyle, Jenkins, McCormack.

WOLLONGONG CITY 2 AUBURN 0 at Berkeley. Sunday. Crowd — 476.

The high flying Auburn came a cropper when they travelled down to the South Coast for this clash.

For not only did they surrender two valuable competition points, they lost quite a bit of pride and prestige.

This young Wollongong side played remarkably well and they never stopped trying for a minute.

Auburn looked a bit dangerous early in the game, but as it progressed their enthusiasm waned.

Luckily for Auburn, their goalkeeper **Steve Hoszowski** was in top form or the goal margin could have been greater.

Scorers: Wollongong — Morlando, Beggs.

GRANVILLE 0 SUTHERLAND 4 at Garside Park, Sunday. Crowd — 345.

Well it had to come and it was only a matter of time until this depleted Granville team got a hiding!

And the men responsible for the thrashing were Sutherland's former Socceroos **John Watkiss** and **John McDonald.**

Sutherland striker **Paul Smith** also had a great afternoon and he registered a hat-trick.

Scorers: Sutherland — Smith 3, Lavin.

ARNCLIFFE SCOTS 4 BANKSTOWN 2 at Hurstville Oval, Saturday. Crowd — 520.

The Scots put on a special day for this game and had lassies in their kilts, pipe bands and all the Scottish trimmings.

And like a true Scottish team, they did not give much away as Bankstown found to their regret.

Bankstown have hit a sticky patch when nothing seems to go right for them.

However they can only hold their heads up after this clash, as they were beaten by a better team on the day.

Scorers: Arncliffe — Robertson 2, Stevenson, Butcher. Bankstown — Daley, Lembryk.

Proprietor A. Sartori

Tel. 347 6909

LA CACCIATORA

RESTAURANT

Licence B.Y.O.

"For the fine Italian food cooked to perfection"

CNR. RATTAN & DRUMMONDS STS, CARLTON

Assistant to Venglos

He had three games for Victoria that year and also played for Australia against visiting English club Everton.

Apart from coaching Melbourne and Croatia, he was State coach and assistant to national coach Joe Venglos in 1967.

The following year he returned to England where he coached Oxford Town in the Second Division and when he came back to Australia, he had spells with Hakoah and Melbourne.

He spent all of last year in Britain, landing the job as coach of Hamilton Academicals in Scotland. It was from Hamilton that Alexander president Jim Mangopoulos lured him back to Australia once

Continued from Page 3

Before leaving, he persuaded some talented players to follow him to Alexander. **Ken Taylor** (ex-Ipswich Town and Winton Rovers), **Bob Provan** (ex-Clydebank), **Arthur McMillan** (ex-Hamilton) and **Jim Campbell** (ex-Bedford Town) are now stars in the Alexander team.

Tony Boggi, who replaces Adam temporarily, coached Alexander in 1975, the year he was also national coach for games against Glasgow Rangers, Manchester United and Benfica.

Boggi, coach of Juventus' all-conquering team of 1970, was Victorian State coach for with Kellor-Austria and Frankston City.

The rumors about Essendon Lions' interest in **Duncan McKay** were yet to be confirmed when we went to Press.

However, McKay has known Essendon manager **Frank Burin** since the mid-sixties, when McKay played full back for Croatia and Burin was secretary of the club.

McKay was back in Melbourne early this year, for an all-Croatian tournament and renewed old acquaintances on that trip.

Another person believed to be interested in Essendon's coaching job, currently held by **Jim Zemunik,** is **Fred Bunce,** the former Ringwood City

Juventus defender Zoran Matic (left) heads the ball away before it can reach Hellas striker Graham French. Picture by SAM BELFONTE.

A BAD DAY FOR SUPER STARS

By LAURIE SCHWAB

All eyes were on Juventus' big-name recruits Dixie Deans and Agenor Muniz at Middle Park last Saturday but both were disappointing.

Muniz, bought for $15,000 from Hakoah, wasn't as inventive or as active as he could have been in midfield and Deans was beaten by his "shadow", Chris Kalafatidis.

But while Juventus would have been disappointed with its $35,000 duo, Hellas wasn't exactly overjoyed by its $19,000 twin strikers **Peter Ollerton** and **Graham French.**

In the second half, when Hellas took over the midfield, French and Ollerton were given more than enough high balls — most of them from John Gardiner — to prove their worth, but they didn't.

Clearly, it was a bad day for the super-stars, but there were nevertheless some brilliant performances in this entertaining scoreless draw.

Frank Lister, for example, was incredible in the middle of Juventus' defence.

He was sharp as a razor, so sharp that there was little left for his deputy **Zoran Matic** to do.

Gardiner was Hellas' dominant player, especially in the second half. He was the only one playing the long, high balls on which Hellas' game must be based, given the nature of the strikers.

Mike Pye, Chris Kalafatidis and **Arthur Xanthopoulos** were great in the Hellas defence and **Ian Gibson** deserves lots of praise for his fine midfield effort in the first half when Juventus controlled play all over the ground.

Juventus forwards **John Nyskohus** and **Brian Northcote** justified the reputations they have built up since the league started.

Their constructive running and clever inter-passing had the fans praising Juventus' style of play in the first half.

Perhaps Juventus would have been able to continue its good play into the second half had **Gary Marocchi, Fred Yung** and **Nyskohus** been feeling fresher. All three had been laid up by flu during the week.

And the strong wind also had a lot to do with the changing fortunes.

After the game Juventus coach Edmund Kreft praised Hellas' second-half performance and predicted Hellas would finish among the top six.

He said his players had not run enough off the ball in the second half, making it impossible to play the possession football which is their style.

Hellas coach **Manny Poulakakis** said his team had improved a lot over the past three matches and that his players were now enjoying their game.

He praised **Kalafatidis** and **Xanthopoulos** for their fine work in defence, as did goalkeeper **Jack Reilly.**

Reilly went as far as to say that Kalafatidis could be good enough to partner **Peter Wilson** in the national team's defence.

He repeated that he too wants to get back into the national team but that this was entirely up to coach Jim Shoulder.

Reilly would have further strengthened his claim to a national team spot had he been given more to do during the game. However, Juventus' fine lead-up play did not result in many shots at goal.

The first half saw Hellas playing well for the first five minutes and the last five minutes, and Juventus dominating the balance.

As early as the first minute of play, Gardiner's fine cross looked like it would be rewarded by a goal but French, flying at it in the goal area, missed the ball.

SM-Hellas 0 Juventus 0

Moments later a smart long ball by Gardiner enabled French to outrun his full back but close to goal French's shot was smothered. The ball rolled to Ollerton running into an open goal but his shot went off the side of the boot and landed once more in front of French whose shot was deflected over the bar.

From the corner, the ball once again rolled to French dead in front, but he missed.

Juventus' long period of domination started with a fine move from Northcote to Nyskohus running through the defence but hitting the bottom of the post with his shot.

In the 26th minute Muniz slammed the ball into the net but the goal was disallowed as Nyskohus was offside. Juventus coach Kreft said afterwards he thought it had been a perfectly legitimate goal.

Just before half time Ollerton rose high to a Gardiner cross but headed past the post.

By half time Juventus had established clear superiority in general play. Passes flowed freely whereas Hellas found it difficult to build up anything worthwhile.

Five minutes after the interval Gardiner turned on a ball headed down by French and slammed it high into the net for what looked like the winning goal but referee **Chris Bambridge** rightly disallowed it as Gardiner had fouled an opponent before shooting.

In the 72nd. minute Pye sent over a great cross from which Ollerton finally managed to shoot but Romanowicz saved well.

Then coach Poulakakis replaced French with Hellas' $3000 buy from Ringwood, Chris Kent.

He hardly had time to warm up in the cold, windy weather, but said he enjoyed the run.

Juventus should have won the game in the 83rd. minute. Marocchi crossed into the goal area to the head of Deans five metres off the goal line but Deans headed wide, unopposed.

Hellas has a relatively easy match this week against Mooroolbark on Saturday but Juventus faces stiff opposition from Alexander.

Marconi shocked by hungry Lions

By BRUCE WADDELL

Brisbane Lions produced the unexpected and secured their second point of the season by drawing 1-1 with the league leader Marconi at Perry Park in Brisbane.

Lions 1. Marconi 1.

Lions had been given little chance of improving their desperate position when late last week the league altered a decision about the eligibility of fullback Alan Niven and striker Alan Hughes.

As late as Friday, coach Les Scheinflug had both in the side, but they were ruled out, the suspension incurred after being sent off against Brisbane City two weeks ago.

Kiwi World Cup player Ian Park came into the left back berth, with Laslo Koroknai being added to the Lions midfield.

Lions rocked Marconi in the first minute, when Paul Laslo dashed away in search of a through ball from George Potter and cracked a great left footer past Alan Maher onto the crossbar.

Lions almost completely dominated the first half hour. Laslo and Geoff Morris sprayed shots just wide with only Maher to beat and successive shots from John Neale wee blocked by Marconi defenders.

Marconi's only dangerous raid in that period ended with Ray Richards cracking a curling shot from 30 metres out, fully testing Phil Dando.

Marconi had to wait 28 minutes for its first corner and it almost produced results. Ernie Campbell had a fierce shot blocked and appealed for handball, but the ricochet which Peter Sharne belted at Dando was saved well.

In the 31st minute, Lions' worst fears were realised when they saw their early initiative go down the drain, as Campbell finished off a long right wing run by Sharne.

Lions cast aside the setback and equalised three minutes later, when Morris speared through the defence, running onto Iain Fagan's pass before beating Maher with a perfectly placed acute angled shot.

Marconi's midfield, with Jim Rooney and Richards in full flight, assisted by the attacking Paul Degney, threatened to run riot, but Lions defended gamely with some sterling work from Col Bennett, Potter and Leon Wilson.

At no stage did Lions close up in the search for a draw and almost stole the winner in the last five minutes when Park's shot was brilliantly saved by Maher, allowing Degney to clear.

Scheinflug retained his starting line-up throughout while Rasic rplaced John Russell with Les Hucker at half time and Bertie Mariani with Rabul Carrizo in the 57th minute.

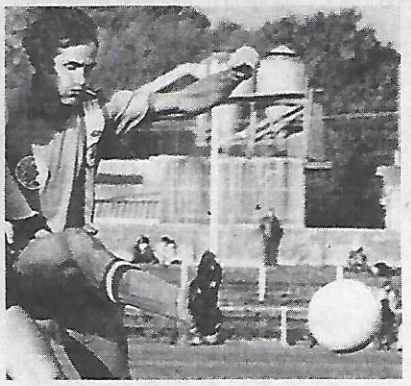

Brisbane Lions' international defender Col Bennett, formerly of APIA and Sutherland in Sydney.

WESTS DENY LAING STORY

By TOM ANDERSON

The goal scoring touch that made Wests such a formidable force a few weeks ago seems to have left them — at least for the time being!

Wests 0 J.U.S.T. 0

This seemed to be the case at the Sydney Sports Ground last Saturday when they scrambled to a scoreless draw with Footscray J.U.S.T.

Wests had chance after chance to score but frittered them away with some rank bad finishing.

J.U.S.T. too, had a number of chances but failed to score.

But this Wests team is too good to remain in the doldrums and with Tottenham Hotspur striker **Ian Moores** lining up with them this week, they will be amongst the goals again.

Wests also missed their busy striker **Clive Eaton,** out for his second game in a row because of injuries he received in a recent car accident.

His stand-in, **Pat Lowrey,** looks a useful player but obviously has not settled in to Australian conditions.

Probably the biggest thing to come out of this match was the completely unfounded TV report on Saturday night that Wests were thinking about employing another coach and the inference that Mike Laing was either going to leave or be dismissed.

This report was completely unfounded and obviously something that had been dreamed up by the commentator.

But in fact, all this "commentator" has done is put a big question mark over his credibility.

On Sunday morning, Wests secretary manager **Gordon Stratford** immediately denied the report and rang Channel 10 to ask for an apology.

"We regard Mike Laing as the most professional and best coach in Australia," Stratford declared.

"This sort of gutter commentating does nothing but harm to the game."

Laing himself declared he was thinking of taking legal action over the rumor.

J.U.S.T. seemed quite happy with its draw and during the game played only two strikers — **Mendo Ristovski** and **Joe Palinkas.**

These two made a lot of headway on the flanks during the last 20 minutes of the game.

However, they had nobody in the central striking position to capitalise on their good work.

Wests' Socceroos, **Peter Wilson, Dave Harding** and **Peter Stone,** all had solid games which must have given national coach **Jim Shoulder** who attended the game, great heart.

Yugoslav recruits

Footscray J.U.S.T. is expecting two Yugoslav recruits to arrive within about a week.

The recruits are: **Tihomir Sredanovic,** 24, top scorer with First Division club Vojvodina before switching to Second Division club Rudar, and **Andrija Ristic,** 24, midfielder from Loznica.

"INGE" DETECTIVE AGENCY PTY. LTD.

Est. in Melbourne 1957
LIC. NOMINEE: E. BEGOVIC, MANAGING DIRECTOR
CITY, COUNTRY, INTERSTATE & OVERSEAS
Recognised for: Fidelity — Stability — Celerity
We will call and discuss your case — any time
24 HOUR SERVICE PROVIDED
7 DAYS A WEEK
Modern Equipment — All European Languages Spoken
SPECIALIST IN MISSING PERSONS, INDUSTRIAL, COMMERCIAL, CRIMINAL, CIVIL, MATRIMONIAL & INSURANCE INVESTIGATIONS
ALL ENQUIRIES ARE STRICTLY PRIVATE & CONFIDENTIAL
WHEN YOU REALLY NEED THE ANSWERS TO WHAT — WHERE — HOW — WHEN — WHO — CONSULT US
41 4847 & 41 6494
380 VICTORIA PARADE, EAST MELBOURNE
Mailing Address: P.O. Box 237, East Melbourne (Postcode 3002)
AFTER HOURS: 848 7820

Polonia holds onto the lead

By MENO TOUTSIDIS

In the South Australian First Division Polonia retained its lead at the top of the table with a tame 2-0 win over Campbelltown Budapest while Victoria and Croatia fought out a thriller before Victoria won 3-2.

Jimmy Mitchell scored twice for Victoria but two goals from **Mitia Marusic,** equalising on both occasions, gave Croatia some hope.

Big John Fyfe grabbed the winner in the 80th minute with a great header.

Azzurri scored a tight 1-0 win over Elizabeth, with **Alan Jones** netting, while Beograd had a close 2-1 decision over Dumberland.

Eddie Toner and **Tim Alder** netted for Beograd while **Barry Leane** scored for Cumberland.

Lion, with goals from **Peter Kowalski** and **Steve Caggiano,** accounted for Para Hills whose sole goal came from skipper **Andy Archer.**

This week's games are: Lion v Victoria (Hindmarsh Stadium), Elizabeth v Para Hills (The Paddocks), Polonia v Azzurri (Polonia Park), Cumberland v Croatia (Bailey Reserve), Beograd v Campbelltown-

F.A. CUP 1977
Special Offer
8 MM FILM
HIGHLIGHTS OF THIS YEARS EXCITING CUP FINAL
LIVERPOOL v. MANCHESTER UNITED

	Usual Price	Special Offer
200 FT REEL BLACK/WHITE SILENT	$18	$13
200 FT REEL COLOUR SILENT	$28	$23
200 FT REEL COLOUR/SOUND	$32	$27

SAVE $5

SPECIAL OFFER APPLIES TO ORDERS RECEIVED BEFORE JUNE 25th, 1977.
PLEASE SEND FULL PAYMENT WITH ORDER MADE PAYABLE TO:—
RESOURCES GROUP, P.O. BOX 6018, HAY ST EAST, PERTH, W.A. 6000.
Please allow 30 days for production time.

English are 'ethnic' too

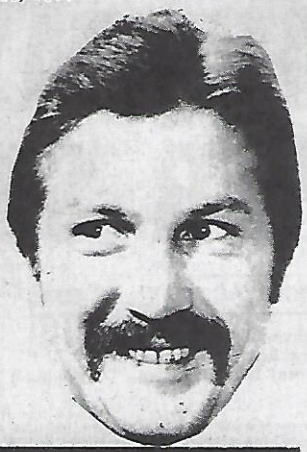

KNUT WERNER

"Soccer Action" received a letter last week from someone who signs himself John Frank.

This cover letter was attached to a hand-written complaint from a person of foreign extraction infuriated by the fact that this paper insists on using "ethnic" names to describe national league teams.

The Pocket Oxford Dictionary defines ethnic as "of race, heathen, etc."

Now, this chap claims that if one chooses to live in Australia, one must give up one's former national or ethnic background and assume the character of the "chosen land".

This strikes me as very strange because the background of Australia is a conglomerate of vastly diverse cultures and ethnic groups.

The Australian government spends millions of dollars each year in cultural grants to keep the history of its immigrants alive.

John Frank, a man whose accent belies his very Anglo-Saxon name, is the manager of the national-league and has the hobby-horse of trying to refurbish the history of Australian soccer.

Before the advent of the Phillips company, which sounds very Dutch to me, and of Mr Frank, soccer in this country was supported by the Greeks and Italians of clubs like Juventus, Hellas, Alexander and Marconi.

Now that a league has gone national, these clubs are asked to surrender the very foundation that made soccer a profitable vehicle against all the traditional odds.

Is the move to Anglicize club names aimed at attracting more Australians or more British spectators?

If the latter is true, one must not forget that the English, Scots and Welsh are also ethnic groups.

Since the four million post-war immigrants constitute a third of the population, it becomes impossible to avoid non-WASP looking people with accents trying to speak the Australian as she should be speak.

This is known as a fact of life.

And as nearly 100% of soccer supporters are of foreign background, it would appear that the future of the game lies in cosseting this element.

At a game between, let us say, Alexander and Juventus Adelaide, I have yett to hear the supporters screaming: "Come on, Adelaide City", or "Beauty, Fitzroy". Not at the soccer, anyway.

However, I must admit at one soccer match, I did hear someone scream "Western Suburbs", but that was a taxidriver looking for his fare.

While living in London, I came across many an Australian and I found very few who started speaking a Malcolm Fraser Oxford English and giving away Fosters Lager in preference to what the English laughingly call their local beer.

In Germany during the great beer fest of '71, "Waltzing Matilda" was still the rage over "Deutschland Ueber Alles" with the Aussie contingency.

In fact, the scores of the Aussie rules still took precedence over the happenings at Wembley Stadium.

In a time when all the ethnic groups in America are getting into their heritage to allow them to understand themselves better, here we have a situation where it is important to deny our cultural beginnings.

I have no intention of changing my name from Werner to Smith, Jones, Frank or the Warner Brothers in an effort to suggest that I no longer take an interest in my German background.

Cheers to Marconi for sticking to Marconi and not adopting a meaningless suburb as their club's name.

Ontong, Tront lead charge on Hakoah

By LAURIE SCHWAB

Gerry Chaldi blamed the poor pitch at Wembley Park and Brian Edgley praised the spirit of his Mooroolbark men. Whatever the reason for the 2-2 draw, it was a blow to Hakoah and a morale-booster to the Barkers.

M'bark 2 Hakoah 2

At half time you wouldn't have thought it possible for Mooroolbark to snatch a point. Hakoah was leading 2-0 and man for man, the Sydney players were outclassing their opponents.

But after half time Hakoah lost its grip on the game.

The defence became disorganised, **Paul Ontong** and **Joe Tront** took over the midfield and **Alan Pongho**, replacing **Geoff Ontong** at left back, took a tighter rein on Hakoah's buzzing right winger **Joe Watson.**

Mooroolbark's new coach **Brian Edgley** had made two changes at half time — **Brian Thom** for **Ontong** and **Dave Ellis** for **Gordon McGregor.**

The opening line-up featured **Max Irwin,** previously used as a midfielder, in the right back position, and **Wally Boczjuk,** previously a forward, playing at centre back.

Both were successful — especially Irwin, who did well against Hilton Silva, a difficult opponent.

Hakoah caoch **Gerry Chaldi** surprised by leaving midfielder **Bertie Lutton** and striker **Terry Smith** out of his team. Their places were taken by **Luis DiMilo** and newcomer **Bobby McGuinness,** while **Alan Kershaw** played at right back, filling in for suspended **Kevin Mullen.**

Edgley said after the game: "It was back to the Mooroolbark of old today. So far this year, they've been giving it away in the second half but this time I didn't let them.

"If they give me the same spirit every week, we'll be OK. What's more, we'll be strengthening the squad with recruits from Britain."

Chaldi said: "We shouldn't leave a point here. We just lacked concentration in the second half.

"Also, it's a crime to play on this ground. A good, ball-playing team like ours can't play on a bumpy surface like that."

Chaldi praised the hard-running and the fighting spirit of Mooroolbark, the talent of **Paul Ontong.**

"I wouldn't mind having him in my team," Chaldi said.

Chaldi thought his best player was midfielder **Murray Barnes.** "He was always on the spot where he was needed," he said.

When it was suggested that he must have been more than happy with **Watson,** Chaldi said: "He worked hard and beat his full back but he should have pushed the ball more quickly and he didn't put over enough crosses."

Hakoah had the first chance of the match when McGuinness cut off an unwise square pass from **Peter Vaughan** in defence and stormed towards goal. However, Irwin had read the situation well and came across to intercept McGuinness.

Hakoah increased its pressure with Barnes heading centimetres wide from Watson's cross and in the 11th minute midfielder **John Stevenson** hammered home a cross by Silva to put Hakoah into the lead.

The second goal came 15 minutes later.

DiMilo took a free kick almost on the goal line on the right and sent the ball sailing directly into the net, with goalkeeper Paul Wilding groping thin air.

Wilding was a little more alert a few minutes later when he held a powerful header from Barnes, but that goal by DiMilo was definitely Wilding's fault.

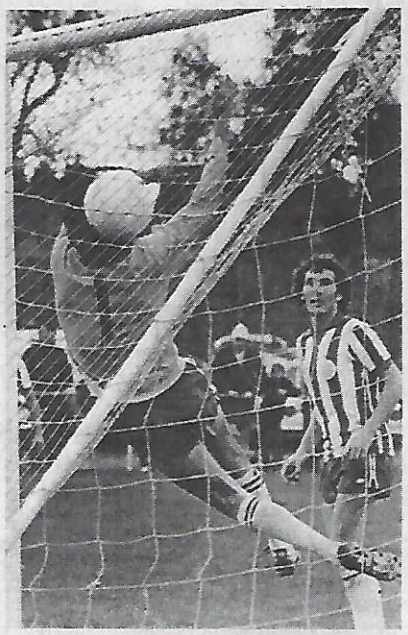

Mooroolbark goalkeeper Paul Wilding, watched by Dave Rigby, lets this shot by Di Milo slip through his hands for Hakoah's second goal. Picture by SAM BELFONTE.

Wilding gave the Mooroolbark fans palpitations a minute from half time when he managed only to deflect Stevenson's long shot, sending the ball trickling along the goal line before he scrambled to it at another attempt..

Mooroolbark's Paul Ontong reduced the deficit in the 56th minute when he picked up a weak headed clearance by the Hakoah defence and slammed the ball high into the net.

Bertie Lutton, angry at having been left out of the team (see page one) finally came on for DiMilo in the 61st minute but the move did nothing to dampen Mooroolbark's enthusiasm.

Hakoah had a brief flurry with **Barnes** trying for goal but **Boczjuk** cleared off the line.

Then came the equaliser. Dave Rigby, slowly returning to his best form after his prolonged "strike" speared a well-timed pass to Joe Tront and Tront scored his fifth goal of the season (the other four were penalties).

Ten minutes from the end referee **Stewart Mellings** pointed to the penalty spot after what appeared to be handball by Vaughan but changed his mind after being called over by a linesman.

Although this point was as good as a win to the Barkers, it's hard to see them beating South Melbourne at Middle Park on Saturday.

Hakoah is better than this game would suggest and with the home ground advantage, is capable of at least drawing with West Adelaide Hellas on Sunday.

Under 18 titles

● From page one

Results of the Australian under 18 championships played in Sydney.

ACT 1 (Willett) West. Australia 0.

Northern NSW 1 (Endacott) Victoria 0.

Queensland 3 (Ogden, Low, Swan) Tasmania 1 (O'Brien).

Victoria 3 (Tuffield, Groenwald, Krncevic) ACT 0.

West Australia 5 (Gravestock 2, Garvey 2, Watson) Northern NSW 1 (Endacott).

NSW 4 (Coleman 2, Hall, Samuels) Tasmania 1 (O'Brien).

Queensland 1 (Ogden) South Australia 1 (Amirato).

West Australia 1 (Garvey) Victoria 1 (Krncevic).

Northern NSW 4 (Jennings 2, McClelland, Endacott) ACT 2 (Bull, McLean).

NSW 2 (Hall, Isoardi) Queensland 0.

South Australia 6 (Edwards 2, Amirato 2, Kosmina, Michelon) Tasmania 2 (O'Brien, Hughes).

NSW 2 (Fisher, Samuels) South Australia 0.

Standings:

GROUP A

	W	D	L	F	A	Pts.
NSW	3	0	0	8	1	6
Sth Aust	1	1	1	7	5	3
Qld	1	1	1	4	4	3
Tasmania	0	0	3	4	13	0

GROUP B

	W	D	L	F	A	Pts.
Nth NSW	2	0	1	6	7	4
West Aust	1	1	1	6	3	3
Vic.	1	1	1	4	2	3
A.C.T.	1	0	2	3	7	2

SEMI-FINALS: NSW 2 (Rowden, Fisher) West Aust 1 (McCreanor). Northern NSW 3 (Treddinick, Endacott, Watson) Sth Aust 2 (Scuteri, Amirato).

FINAL: NSW 2 (Rowden, Samuels) Northern NSW 1 (Endacott).

Scorers' list: 5 Endacott (NNSW); 4. Amirato (SA); 3. Garvey (WA); O'Brien (Tas), Samuels (NSW); 2. Krnveciv (Vic), Jennings (NNSW), Edwards (SA), Fisher (NSW), Ogden (Qld), Gravestock (WA), Watson (WA), Coleman (NSW), Rowden (NSW).

Mulcahy appeal

Park Rangers Soccer Club has opened an appeal to raise funds for the family of former player Andy Mulcahy.

Mr Mulcahy, his wife Margaret and 10 children lost everything when fire destroyed their Trentham home at the weekend.

Mr Mulcahy played in the 1948 Park Rangers Docketty Cup winning side.

For all information phone Mr Jock Stevenson

Admiral

MANCHESTER UNITED
HOME & AWAY

ENGLAND (Home)

ENGLAND (Away)

LEEDS (Away)

WEST HAM (Home)

COVENTRY

NORWICH

SIZES
36-42 only.

NEW STOCK
JUST ARRIVED

Also matching shorts
and socks.
SIZE 36 ONLY

FROM VICTORIA'S HOUSE OF SOCCER

habbe sport

Cnr Burwood Highway & Warrigal Rd., Burwood, 3125

Telephone 288 8916

Jimmy's Pizza

TAKE AWAY FOODS

32 JOHNSTON ST., COLLINGWOOD

Γνήσια 'Ελληνική Κουζίνα
Σπεσιαλιτὲ «Πενιρλί»
Διαθέτουμε κῆπο — B.Y.O

ΔΗΜΗΤΡΙΟΣ ΠΑΠΑΔΗΜΗΤΡΙΟΥ

ΤΗΛ. 419 3827

D. MAJDAK -FURNISHING -ELECTRICAL

289 BARKLY ST. FOOTSCRAY, Vic.

POSEBNI IZBORI color TV:

Vaša trgovačka kuća nudi:

Superb black and white television.

Since television began inAustralia, Thorn have been making and selling superb black and white TV. All models are fully transistorised and incorporate the latest solid state technology.

Beautifully made, beautiful to watch, Thorn Black and white sets are supported by an Australia-wide service and spare parts organisation.

Unbeatable Value THORN

Sa posebnim cijenama za Vas

TEL. 68 - 2511.

DAJEMO DUGOROČNI KREDIT NA ŠEST MJESECI BEZ KAMATA

DOBRO NAM DOŠLI!

HUNGARY? USSR? GREECE?

Greece will have a good chance of qualifying for the World Cup finals next year if it beat Hungary in their vital World Cup qualifying match in Budapest today (Wednesday).

Victory would put Greece on top of European Group Nine, ahead of the Soviet Union and Hungary.

The winner of the group will play off against the team that finished second in the final South American qualifying tournament, comprising, Brazil, Bolivia and Peru.

If Greece loses to Hungary, it will finish last in the group, and Hungary will finish first.

If the Hungary v. Greece game is drawn, the Soviet Union will win the group on goal difference.

The USSR went to the top of the ladder last week by beating Hungary 2-0 in Moscow with goals by **Burak** in the 5th minute and **Blokhin** in the 14th minute.

European Group Nine standings with only the Hungary v. Greece game left to play.

	P	W	D	L	F	A	Pts.
Soviet Union	4	2	0	2	5	3	4
Hungary	3	1	1	1	3	4	3
Greece	3	1	1	1	2	3	3

Injuries force Lions to use three keepers

Victorian State League round-up by LES SHORROCK.

LIONS 0 HAKOAH 1 (Roberts 34).

LIONS. Kennedy 6 (sub 40 Petrovski, sub Kuzmnanov H.T.), Bilaver 6, Gunn 6, Kokoska 6, Train 7, Kuzmanov 5 (sub Krncevic H.T.), Andrews 6, Vojtek 6, Culina 6, Murphy 6, Krajina 6.

HAKOAH. O'Hara 6, Rainey 7, Nagy 6, Jordanou 6, Baker 7, Gadsby 6, Blair 6, McNeil 6, Edmondson 6 (sub Black 78), Roberts 6 (sub Valli 85), De Placido 5.

This loss at home was a severe setback to Lions who were experiencing a small revival.

On the evidence of this game, the sooner **Duncan McKay** arrives to take over, the better.

Lions were back to their old ways again, with over-elaborate build-ups repeatedly breaking down against an uncompromising Hakoah defence.

Only **George Train** seemed to have any sense of urgency about his game and his strong running down the left often threatened danger but any openings he made were frittered away by Lions' midfield hesitancy.

The decisive blow came at the 34th minute when **Stewart Blair** chipped a shrewd free-kick over the defenders to **Ian McNeil** who chested it for **Brice Roberts** to slam home.

After that, Lions never looked like getting back into the game, in fact neither side looked like scoring again.

In an amazing series of mishaps, Lions were forced to use three different goalkeepers in the game.

After 40 minutes, **John Kennedy** went down in the goalmouth with a badly cut leg, and was carried off on a stretcher for **Petrovski** to take his place.

Petrovski lasted three minutes, before he too was injured, displacing a cartilage in a flying save.

For the second half, striker **Nick Kuzmanov** donned the goalie's jersey and **Eddie Krncevic** took his place up front, but it was typical of the game that Kuzmanov was never tested during the whole of the second half and it's probably true to say that Kennedy's absence was no handicap to Lions as Hakoah were content to sit on their one-nil lead.

At the other end, **Mike O'Hara** was not called upon for any great efforts either against the shot-shy Lions' front runners.

The first direct shot at the Hakoah goal came a minute from half time, and it was from George Train, and that speaks volumes for the efforts of the Lions forwards, who were, to put it mildly, pathetic.

The second half saw a dreadful game get worse, and with play almost totally confined to the midfield, so that the final whistle came as a merciful release.

Lions, with only three points and five goals to their credit will need to do some drastic thinking if they are to keep their faithful fans coming back for more. They cerainly won't keep paying to see this stuff.

As for Hakoah, they could hardly be blamed for their part in shutting the game in the second half, they came prepared to settle for an away point and were delighted to grab two.

The best three men on the ground were all defenders, which sums up the whole game.

GEORGE CROSS 2 (Wilkinson 9, Ebini 22) POLONIA 0.

GEORGE CROSS. Kastner, McConville, Cutajar, Webb, Maitland, Wilkinson, Deeming, Ebini, Paparis (sub P. Murphy), Reed, Cullen.

POLONIA. Szalinski, S. Klain, Wolte, Koter, Jaworski, P. Czapnik, A. Czapnik, Horliniak, W. Klain, Herman, Altieri.

League leaders, George Cross, had no difficulty in disposing of bottom club Polonia but still made heavy weather of the task in the second half.

McConville was outstanding at full back, but Georgle's forwards, with the exception of **Ken Reed,** left a lot to be desired.

SLAVIA 3 (Benny 30, Train 35, Gilder 42) JUVENTUS 2 (Watkins 15, Bannon 70).

SLAVIA. Clarke, Thompson, O'Halloran, Westley, Cain, Train, Moore, Pye, Ripley, Gilder, Benny.

JUVENTUS. Harby, Bonfieni, Tarquinio, Walker, Della Rocca, (Sub Sabadini), Bannon, Watkins, Sabadussi, Mainenti, (Sub C. Lucchesi) Pfisterer, Hotson.

Juventus suffered a setback at the Showgrounds at the hands of Slavia.

After scoring first, through **Mick Watkins,** Juventus allowed Slavia back into the game and suffered the penalty when Slavia scored three times.

Juventus was disorganised after **Pat Della Rocca** had to go off with a neck injury.

Juventus were a different side after the interval, but although **Jed Bannon** pulled one back, the equaliser eluded them.

Clarke was in magnificent form in the Slavia goal, and saved well from **Watkins, Sabadussi** and **Lucchesi.**

FRANKSTON 1 (Eadie 65) ALTONA CITY 1 (Brown 75).

FRANKSTON. Petersen, Gillespie, Adams, Irvine, Campbell, Webster, Buchanan, Gorrie, Savage, Eadie, Dall (sub Spears 80).

ALTONA CITY. van der Poel, Pedley, Lord, Gramsbergen, Murray, Ackers, Watters, Brown, Ignatides, Taylor, Little.

The high wind somewhat marred this hard-fought, close game at North Seaford Reserve on Sunday.

Gus Eadie got Frankston's goal at the 65th minute in a hectic goalmouth scramble following a corner, but Altona were not to be outdone ad equalised ten minutes later, when **Albert Brown** bent a freekick round the wall.

Norrie Campbell was virtually impassable at full back for Frankston and **Irvine** and **Adams** were not far behind him.

Albert Brown, **Hans van der Poel** and **George Watters** were Altona's best.

GREEN GULLY 1 (Berens 38) RINGWOOD C 1 (Scott 15).

GREEN GULLY; Denys, P. Banagan, J. Thompson, Berens, Donaldson, McGill, Miller, L. Thompson, Segi (sub Hamill), Patton, Vassallo.

RINGWOOD C. Wroe, Adams, Verniers, De Bruyckere, Plumb, O'Callaghan (sub Eggers), Luyten, Schott, Williamson, Scott, Jones.

This was a game of two halves, with a good first half and a dreadful second.

Both coaches expressed disappointment at the standard of the game, although **Lew Stafrace** was pleased with the debut of Malta's World Cup captain, **Willy Vassallo.**

Once he gets used to conditions here, he's going to be great', said Lew.

Lew also paid tribute to **Andy Scott,** who was quite a handful for the Gully defence.

On the day, Scott won his battle with **Berens,** and got away from him in the fifteenth minute to open the scoring.

Berens had his revenge when he levelled the score after 38 minutes.

SUNSHINE 3 (Laing 7, Pocock 20,42) MAKEDONIA 2 (Bernard 55, Campbell 80).

SUNSHINE. Johnson, Lewis, Mussel, Howe, Dixey, Laing, McRobert, (sub Coyle), McCarthy (sub Piotrowski), Pocock, Gilmour, Cumming.

MAKEDONIA. Laumets, Trajkowski, Petrovski, Petrov, Brewerton, Bernard, Beech, Fox (Gelevski), McClymont, Campbell, Flaherty.

Sunshine City gave their supporters a few anxious moments on Sunday before securing two useful points.

Three goals up at half time, they went in with what seemed an unassailable lead, but a determined Preston came back hard and in the last few minutes of the game had Sunshine on the ropes.

Sunshine went ahead after only 7 minutes when **Willie Laint** hit a fierce shot into the roof of the net from 25 yards.

Ray Pocock, who had a fine game, rounded Trajkowski and scored the second at the 20 minute mark and then repeated the effort three minutes before half time.

Preston were not dismayed, however, and ten minutes into the second half, **John Bernard** cleverly chipped a free kick over the wall to reduce the arrears.

At the 80 minute mark, **Frank Campbell** in a goalmouth scramble and from then on Preston fought hard, but to no avail, for the equaliser.

Best players for Sunshine were **Ray Pocock, Peter Lewis** and **Ian McCarthy,** whilst **John Bernard** had an outstanding game against his old club.

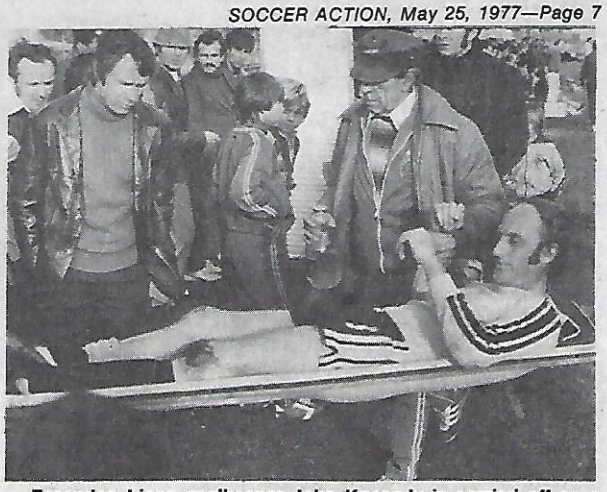

Essendon Lions goalkeeper John Kennedy is carried off on a stretcher after hurting his leg. His replacement, Dime Petrovski, was also injured a few minutes later, forcing forward Nick Kuzmanov to stand in goal.

Nick van Egmond and a shot he just failed to reach.

Wilhelmina's keeper van Egmond retires

Ringwood Wilhelmina's long-serving goalkeeper Nick van Egmond has retired.

Van Egmond, 33, spent 15 years with Ringwood, and played four matches for Victoria.

He almost joined Hakoah-Easts in 1972 but changed his mind because of his family business in Melbourne.

Although still fit and in his prime, van Egmond has not tried to join another club because he says Ringwood won't let him go for a reasonable price.

So now he's helping coach Mooroolbark's juniors.

His son, Nick jnr., played for the undefeated Mooroolbark under 11 team.

Van Egmon's place in Ringwood's goal has gone to English import Mike Rowe.

Peter Ebini — scored for George Cross.

Player of the week

Nickleby's Award of dinner for two at Nickleby's Restaurant, Drummond Street, Carlton — goes this week to; George Train of Essendon Lions.

Team of the week

McCONVILLE (George Cross)
BANNON (Juventus)
GILDER (Slavia)
CAMPBELL (Frankston)
BROWN (Altona)
SCOTT (Ringwood)
CLARKE (Slavia)
MAITLAND (George Cross)
BERNARD (Preston)
POCOCK (Sunshine)
G. TRAIN (Lions)

Courses a success

Junior coaching cqurses were popular among boys in Victoria last week.

The **Rale Rasic-Johnny Warren Course** at Yarra Park attracted wide publicity and about 40 boys attended. Among the coaches were **Manny Poulakakis, Tony Boggi** and **Chris Kalafatidis.**

There were about 80 boys at a VSF course run at Kingswood College, Box Hill, over three days.

They were coached by **Jim Armstrong, John Kennedy, Paddy Sloan** and **Gary Cole.**

At Doncaster, 55 boys turned up to learn from **Norm Hobson, John Gardiner, Ted Dilworth** and **Ernie Merrick** and about 40 attended Middle Park for coaching by **Adrian Fisher** and **Mike Watson.**

COACH

Wanted urgently

by

PRESTON MAKEDONIA

(Victorian State League)

Contact: John Branov, 41 2387 (day) or 435 0008 (evening) or write to 94 Smith Street, Collingwood.

FULLY LICENSED

INTERNATIONAL CUISINE

OPEN MONDAY TO SATURDAY
12 to 3 pm
6 to 11 pm
Closed on Sunday

NICKLEBY'S RESTAURANT

SOCCER FANS FOR A NIGHT THAT YOU WON'T EASILY FORGET

71 Drummond Street, Carlton 3053. Telephone 347 7100

Marchesin International Travel

IATA

Managing Director Marchesin

For any information, enquire without obligation.

Travelling is our business, so let us get you there and back — Smoothy & Safely —

733 High Street Thornbury, 3071 Melbourne Australia Tel. 480 3433

Micevski achieves his aim!

Mike Micevski has achieved his No. 1 ambition — to be a fully professional footballer.

The talented forward will spend the 1977-78 season with Arminia Bielefeld which is at the moment making a bid for promotion to the West German Bundesliga First Division.

Bielefeld has agreed to take Micevski on a one-year loan for 30,000 German Marks (about $12,000).

Micevski will be the second Marconi player in big-time European football.

The other is **Renato Colusso**, now the darling of Pisa in Italy. I'm tipping that it won't be long before Colusso is an Italian First Division player.

I admire both of them. They had a fierce determination to succeed. Nothing could sway them from their goal — to play top-class professional football.

Let them serve as an example to young players.

Micevski was hampered last year by a serious foot injury yet he fought back courageously, flew to Europe and has trialled there with various clubs for the past seven months.

At one stage it looked like Hertha BSC of West Berlin would take him, and then it seemed that he would go to the United States.

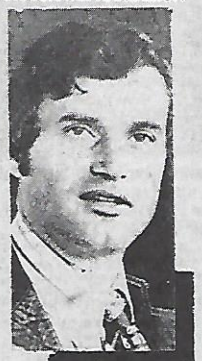

RALE RASIC

But playing in Germany will do him more good than playing in America, for the standard of play in Germany is a lot higher.

Both Micevski and Colusso are products of Australian soccer.

Micevski came up through the juniors of Altona City in Melbourne and Colusso started with Marconi's juniors.

Both played for Australia — Micevski six times and Colusso twice, although none of those games were full internationals.

Micevski's soccer travels took him from Altona, where he was one of the best players in the Metropolitan League, to State League club Hakoah (St Kilda) before he switched to Marconi about three years ago.

He is more mature now and about to enter the most exciting phase of his soccer career, so I'm sure he will be a success in Germany.

And so it's been shown that Australia can produce players comparable with those in Europe.

If Micevski and Colusso can do it, I am sure many other young Australian players could make it overseas.

These include **Peter Sharne** of Marconi, **Mendo Ristovski** and **Zoran Ilioski** of J.U.S.T., **John Kosmina** of Hellas Adelaide and **Richie Bell** of Sydney Olympic, who's fighting back after injury.

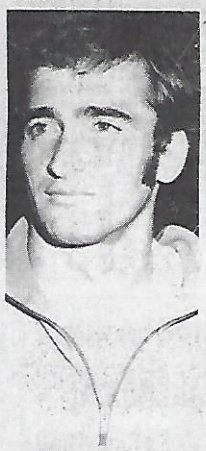

Mike Micevski

World Cup

The three World Cup qualifying matches involving South American group winners Brazil, Bolivia and Peru, to be played in July, have been brought forward several days.

FIFA announced the new dates as July 10, Brazil-Peru, July 14 Brazil-Bolivia, July 17, Peru-Bolivia. The previous dates were July 24, 27 and 31 respectively.

Referees for th matches are to be announced later.

The two leading teams at the end of the three matches qualify for the World Cup finals next summer in Argentina.

The other team will have a chance to qualify by playing for one final place against the winner of European Group Nine, which includes the Soviet Union, Hungary and Greece.

Sponsorship story wrong

A recent report that Contal was interested in sponsoring the proposed visit of Gornik and the Polish national team, was a mistake.

Contal says it has not had any discussions about sponsorship.

Juniors 'crucified'

Many Melbourne junior clubs are angry about having to play their league matches on Saturday instead of Sunday during the Celtic-Arsenal-Red Star-Australia tournament in July.

The VSF has ordered that the match days be switched so that there won't be any competition for crowds.

However, this is causing problems.

Coburg under 16s, for example, will find the switch extremely difficult.

Coach **Sandy Nicholson** and two of the players work on Saturday mornings and three other players are in Coburg's reserves team which also plays on Saturday.

Coburg asked the league committee to allow it to play on a different day but the committee refused.

"They're crucifying us by saying we have to play. I don't think they're doing the right thing by the boys," said coach Nicholson.

"This is a Sunday competition and everyone is geared for Sundays. Changing games to Saturdays causes all kinds of unnecessary problems.

MIDDLESBROUGH

Middlesbrough's attacking full back John Craggs.

Left striker David Armstrong.

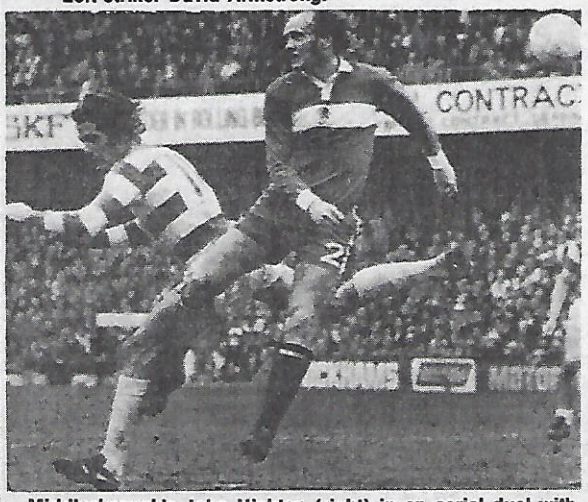

Middlesbrough's John Hickton (right) in an aerial duel with Don Givens of Queen's Park Rangers.

Victoria is the first opponent

National coach Jim Shoulder will have two chances to assess Middlesbrough before Australia tackles the visiting Englishmen in Sydney on Sunday, June 6.

At Olympic Park, Melbourne, on Sunday, Middlesbrough will clash with Victoria and next Wednesday the Boro meets South Australia in Adelaide.

The full itinerary is:

v Victoria in Melbourne, May 28.

v South Australia in Adelaide, June 1.

v Australia in Sydney, June 5.

v Wollongong City in Wollongong, June 6.

v Western NSW in Lithgow, June 8.

v Western Australia in Perth, June 12.

Middlesbrough finished half-way up the English First Division ladder and will tour without some of its best players and of course without **Jack Charlton** who has resigned his job as manager.

The players missing are —

- Goalkeeper **Jim Platt**, who stayed back to play for Northern Ireland in the British home international series;
- Full back **Terry Cooper**, the former Leeds United star who played for England;
- **Peter Brine**, one of Boro's "young lions";
- **Bobby Murdoch**, one of the greatest players in British post-war history. Starred with Celtic, now an occasional player coaching Boro's youngsters;

Terry Cooper and Jackie Charlton may be seen here with the Bobby Charlton All-Stars who will play against Australia at Olympic Park on Wednesday, June 8.

Others in that squad include **Alan Ball, Brian Kidd, Lou Macari** and perhaps **Billy Bremner.**

Here's a run-down on some of the Middlesbrough players who'll be seen here:

PET CUFF, goalkeeper, joined as an apprentice in 1968 and made his first team debut against Bolton in April, 1974. His appearances have been restricted by the consistence of Jim Platt, who won't be making the tour.

DAVID BROWN, 20, goalkeeper, professional for only four months, called in to the touring squad as No. 2 goalie.

JOHN CRAGGS, full back, Jackie Charlton rates an in-form Craggs as "the best attacking right back in the business." A stylish player with exceptional balol skill, he cost Middlesbrough $100,000 when signed from Newcastle United in 1971.

IAN BAILEY, full back, has a style similar to Terry Cooper's. Cool and confident for a youngster.

STUART BOAM, captain, centre back, signed for $90,000 from Mansfield Town in 1971 when many other clubs hesitated. Since then he has rewarded the Boro's enterprise time and again.

WILLIE MADDERN, centre back, has almost a telepathic understanding with Boam. England under 23 honors and rated by Jackie Charlton as a better defensive player than Colin Todd. "He makes fewer mistakes than any player in Britain," says Charlton.

GRAEME SOUNESS, midfielder, hit the headlines with Middlesbrough after struggling at Spurs. A destroyer-creator who was a bargain buy at $50,000 in 1972.

TONY McANDREW, midfielder, former Scottish youth international with a tremendous appetite for the game.

JOHN HICKTON, forward, arguably one of the best club men in Middlesbrough's 100-year history. His loyalty was rewarded by a testimonial last year. Merits a special place in the hearts of Boro fans for helping the club since the "dark days" of the Third Division.

DAVID MILLS, forward, England under 23 honors, amazes everyone with his fantastic stamina and running power. A player's player who creates chances for others with his unselfish work.

PHILIP BOERSMA, forward, signed from Liverpool in December, 1975, for a then club record fee of $130,000.

Listen to the public add and fill in the names of th

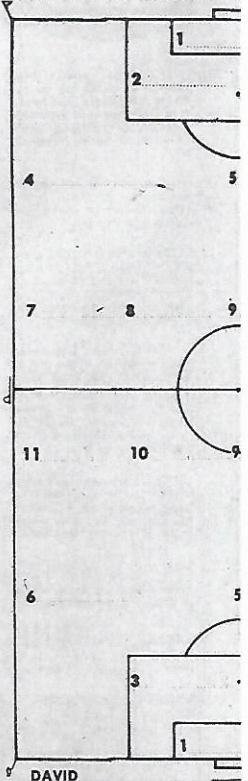

DAVID ARMSTRONG, forward, Durham-born discovery with English under 23 honors, rated by Jackie Charlton as "One of the best left-sided players in the game". With a little more luck, he could challenge for big-time honors.

Others in the party include: forward **Graeme Hedley**, forward **Alan Walsh**, forward **Alf Woods**, midfielder **Alan Ramage** and forward **William Woof.**

Manager **Harold Shepherdson** and coach **Jim Greenhalgh.**

The Middlesbrough party will arrive in Melbourne today (Wednesday) at 11.30 pm on B.A. flight 824.

It will arrive at Mascot TAA terminal on Thursday, June 2 at 11.25 am and will stay at the Rushcutter Travelodge until June 7 when the party moves on to Lithgow.

The most recent Middlesbrough first-team line-up **"Soccer Action"** could dig up was the one that drew 2-2 with Everton on April 9. It was:

Cuff, Craggs, Bailey, McAndrew, Boam, Maddern, Hedley, Mills, Willey (Cummins), Cooper, Armstrong.

Of these, all but **Willey, Cooper** and substitute **Cummins** will be in the touring party.

Footscray J.U.S.T.'s in Milne, a late inclusion in

HERE FOR SIX GAMES

s system at the ground
layers.

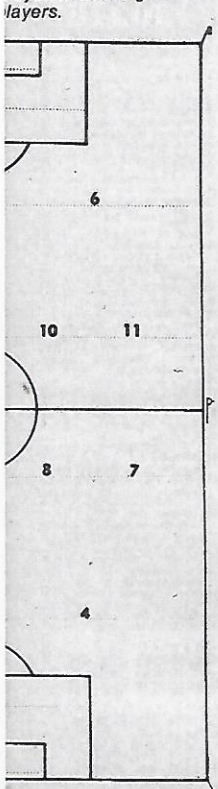

ll Boersma — bought
Liverpool for $130,000.

rt from Arbroath, Jim
e Victorian squad.

The squads

VICTORIA

The Victorian squad for the game against Middlesbrough at Olympic Park on Sunday:

Goalkeepers: **PETER LAUMETS** (Makedonia), **MIKE O'HARA** (Hakoah).

Full backs: **JIM MILNE** (J.U.S.T.), **KEITH ADAMS** (Ringwood), **FAUSTO TARQUINIO** (Juventus), **DEREK BARRON** (George Cross).

Centre backs: **STEVE KOKOSKA** (Essendon Lions), **DAVID BAKER** (Hakoah).

Midfielders: **JOHN GARDINER** (Hellas), **JOE TRONT** (Mooroolbark), **BILL WILKINSON** (George Cross), **GARY GROENWALD** (Hakoah).

Forwards: **TOM CUMMING** (Sunshine), **CARL GILDER** (Slavia), **BRUCE ROBERTS** (Hakoah), **PETER OLLERTON** (Hellas), **MENDO RISTOVSKI** (J.U.S.T.).

Strongest team (4-3-3): Laumets; Milne, Kokoska, Baker, Tarquinio; Tront, Wilkinson, Gardiner; Cumming, Ollerton, Ristovski.

STH. AUST.

South Australian squad for the game against Middlesbrough at Hindmarsh Stadium on Wednesday, June 1:

Goalkeepers: **ROGER ROMANOWICZ** (Juventus), **JAKA BANOVIC** (Croatia).

Defenders: **BUGSEY NYSKOHUS** (Lion), **PETER TYMCZSZYM** (Lion), **DAVE JONES** (Hellas), **BARRY REYNOLDS** (Hellas), **ZORAN MATIC** (Juventus), **FRANK LISTER** (Juventus).

Midfielders: **AGENOR MUNIZ** (Juventus), **DAVE PILLANS** (Hellas), **GARY MAROCCHI** (Juventus), **NEIL McGACHEY** (Hellas).

Forwards: **DIXIE DEANS** (Juventus), **JOHN NYSKOHUS** (Juventus), **IAN McGREGOR** (Hellas), **GRAHAM HONEYMAN** (Hellas).

Strongest line-up: Romanowicz; Reynolds, Lister, Matic, B. Nyskohus; Marocchi, Pillans, Muniz; J. Nyskohus, Deans, McGregor.

AUSTRALIA

Australian squad for the game against Middlesbrough at Sydney Sports Ground at 3pm, Sunday, June 5:

Goalkeepers: **ALAN MAHER** (Marconi), **TODD CLARKE** (Hakoah).

Full backs: **GEORGE HARRIS** (St.George), **JIM TANSEY** (Fitzroy-Alexander).

Centre backs: **COL BENNETT** (Brisbane Lions), **PETER WILSON** (Western Suburbs), **DAVID JONES** (West Adelaide Hellas).

Midfielders: **GARY BYRNE** (Marconi), **JIM ROONEY** (Marconi), **PETER STONE** (Western Suburbs), **AGENOR MUNIZ** (Juventus Adelaide), **DAVE HARDING** (Western Suburbs), **GARY MAROCCHI** (Juventus Adelaide).

Forwards: **PETER OLLERTON** (South Melbourne Hellas), **MURRAY BARNES** (Hakoah-Easts), **JOHN KOSMINA** (W. Adel. Hellas), **ATTILA ABONYI** (Sth. Syd. Croatia), **JOHN NYSKOHUS** (Juventus Ad).

Strongest team (4-3-3): Maher; Harris, Wilson, Bennett, Tansey; Byrne, Rooney, Muniz; Abonyi, Ollerton, Kosmina.

They won't be coming

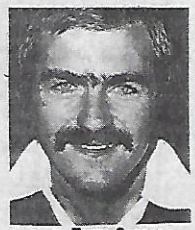

● Terry Cooper

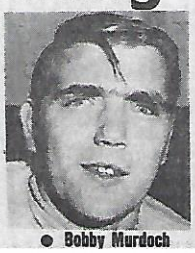

● Bobby Murdoch

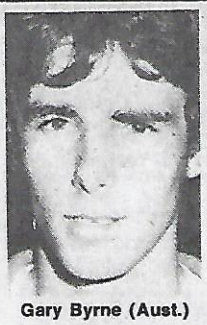

Gary Byrne (Aust.)

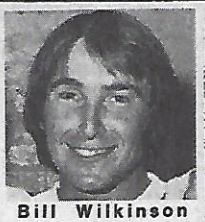

Bill Wilkinson (Vic.)

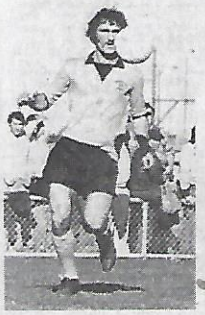

Steve Kokoska (Vic.)

Agenor Muniz (Aust. and SA)

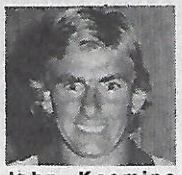

John Kosmina (Aust. and SA)

Willie Maddern

Graeme Souness

Game on TV

Middlesbrough's match against Western NSW in Lithgow on June 8 will be televised in all country areas from Wagga Wagga to the Queensland border.

It will also be broadcast live on radio throughout the district.

The Western NSW team, coached by Bruce Wright, includes players from Orange, Bathurst and Lithgow.

It will cost the Western NSW association a $4000 match fee plus accommodation and travel expenses to bring Middlesbrough to Lithgow.

About 4000 to 5000 are expected to watch the match.

In January of this year the Western NSW team held touring Hertha 03 of West Berlin to a 2-2 draw and is therefore confident it won't be disgraced by the English professionals.

Albury fights back

The Albury-Wodonga under-16 representative side (pictured) drew 4-4 with a Rosanna junior team recently.

The Rosanna team was based on the club's under-16B team and also included Mills, Sampson and Adlideras of the under-18s.

Albury-Wodonga was down 1-3 at half time and earned the draw after a magnificent fight-back.

Rosanna's best players were Con Evangelou, Bill Vukmirovic and Steve Revlin.

Coach Ernst Mulner of the Albury-Wodonga team was envious of the facilities provided to Rosanna by the Heidelberg Council at Yalamble and said the Albury council was unco-operative towards soccer.

Skill being neglected!

A view from the junior ranks
BY LEIF JENSEN

I said in my column last year: "Schoolboy soccer, what a lot of rubbish."

Well, after a lot of criticism at the time, it now turns out that the English people are starting to agree with me.

Comments from English Coaches such as: "No substitute for skill" and "Should improve techniques" or "No brain behind the bustle" after England's loss to Holland makes you stop to think if we in Australia are not falling into the same trap.

Unfortunately I think a lot of our junior coaches (if you can call them that) are making the mistake of fogetting about teaching the boys the skills of the game, the techniques, movement off the ball, the way to support players and to control the ball.

These coaches are winning plenty of games with their teams, using the "kick and run" method, but the boys in these team sadly lack the skills we are supposed to teach them.

These boys should be taught all the aspects of soccer while they're young. By the time they get into senior clubs it's usually too late.

The system we have operating at the moment, regarding junior coaches is obviously not working, because some of these qualified coaches, get up to such antics on the sideline, that you sometimes wonder whether a spell in a lunatic asylum would not be in order.

Other "coaches" are just people who are trying to help. These I cannot possibly "knock", because they are the good people in soccer.

On the other hand they may just be teaching the boys the wrong thing, so where do we go from here?

Suggestions as to what you think we can do about it will be more than welcome, so write to me NOW.

I would like to take this opportunity to thank all the boys who wrote to me. I have read every letter received and I must say that all of them were very interesting.

I don't want to favor one ahead of another, but I felt that the answer to "What do you hate most in soccer" from one boy was really good. His answer was: "I hate having to wash after the game".

The competitions will of course be going all the season, so keep on writing in every week. The question this week is: "Which two teams played off in the F.A. CUP FINAL?

Don't forget the goalkeepers' competition. There's a trophy at the end of the year for the boy who saves the most penalties.

Coaches are asked to give me the names of goalies saving penalties every week.

Young Steve Raine is pictured at Middle Park with the president of South Melbourne Hellas, Sam Papasaves. Steve was runner-up in our Dunlop soccer ball competition and his prize was a free day out with his

DUNLOP BALL WINNER

The Dunlop Soccer Ball Competition winner this week is Daniel Cumerford of NSW and here is his letter:

1. Last year I started to watch soccer on TV and started to love it. Dad got me a ball and I have got more and more keen. I feel good kicking and dribbling and shooting. My dad is soccer mad too. We play every night.

2. The main thing about playing in a team is just to make sure I play better and better each match, I like to win but mostly I just like to do my best.

3. I hate parents and friends who yell at their kids at matches. Some say: "Get up you weakling! Come on you little fool or IDIOT!" It must be very embarrassing for their sons.

4. Yes, I want to play when I grow up.

5. My favorite players are Attila Abonyi and George Best and Charlie George.

The runner-up this week is NIALL MARTIN from Elwood, I will be in touch with both you boys, regarding your prizes. Don't forget to write in again.

Hildebrand gets winning goal

By RON DARLINGTON

There were no surprises in the second round of Industrial League Black Douglas Cup matches but several of the fancied teams were glad to hear the final whistle, among them the present cup holders R.A.C.V.

This match looked all over with R.A.C.V. leading 2-1 and injury time being played when DIETMAR MUELLER of Slemens 'A' made it 2 all but Siemens' elation was short lived because straight from the kick off R.A.C.V. went into attack and STAN HILDERBRAN scored his second goal to make it 3-2. There just wasn't enough time for Siemens to get into shooting range again, so that was the final score.

Last year's beaten finalist Ford Falcons opened their account in the 44th minute against Fitzroy United, who until that time had thwarted all their efforts to score. This morale booster helped them to settle down and win 3-1 against a team that never gave up trying.

Melbourne Meats were another team who were put on the rack by lesser opposition.

Keenley United played a fast open game and came from being 2-0 down to lose 2-3.

If Keenley had got the equaliser their youth could have overcome the experience of the Mestmen and brought a different result in extra time.

The giant-killers of the previous round, R.A.A.F. Point Cook, went down at home 0-3 to Public Works 'A'. This match was unusual in that both the Workers' full backs STEVE CRACKNELL and ERIC WILKINSON scored. I wonder where their forwards were?

That man STEPHEN FUS got into the act again for Pegasus, scoring all their goals in their 3-1 win over Ansett.

Ansett had the better of the first half and were leading 1-0 at half time. Pegasus came back after the interval and became more dominant as the game progressed until at the end there was only one team in it.

C.I.G. gave a good account of themselves at Bowater Scott before going down 1-2 to the Scotties.

IAN McCOLE had a great game for the home team and scored both their goals.

C.I.G. gave as good as they got in the second half and after STEVEN BOUNIAS, who also had a good match, scored for them, came very close on several occasions to getting the equaliser.

Diecraft have MARIO MATASSINI to thank in overcoming K.S.C. United 2-1, he saved a penalty in the first half after MLADEN MUTIC had opened the scoring. CHRIS SKORSIS equalised for K.S.C. but Vasko Kalapac scored the winner with 15 minutes to go.

Another close match was between James Miller who led Repco Richmond 1-0 at half time. Two second half goals by VICTOR RISTOVICHIS saw the first division team safely home and glad to be there.

L.E.T.S. who make a habit of progessing a reasonable distance in the cup, disposed of Tessa Town 3-1, a score which could have been higher except for the brilliance of Jerry Byne between the sticks for Tessa who restricted the L.E.T.S. forwards to just 3 goals, two by Peter Rizio and one by Joe Salvaggio.

Tune in as usual at 8.15 p.m. on Thursday to "Soccer Roundabout" on 3ZZ (1220 kHz) and hear the I.S.L.V's own radio programme.

Now that a few league championship rounds have been played we have included the Kingford Leading Goalscorer totals.

Our special guest this week is one of the boffins of soccer, Eric Worthington, the National Director of Coaching, and a man well worth listening to.

Kingford leading goalscorers:

Division 1: 7. T. Sciciuna (McColl Dynamo 'A'), 6. R. Pereira (Bowater Scott).

Division 2: 8. G. Kyriacou (Public Works 'A'), 6. M. Stoilovic (Bosch), S. Tanner (Middle Park V.R.I. 'A').

Division 3: 4. G. Georgiadu (CBC Bank) 3. F. Caruna (Colyer Watson), G. Azzopardi (Colyer Watson), M. Mutic (Diecraft), J. Mancini (L.E.T.S.), I Johnston (Lysaght).

Division 4: 11. V. Pauvil (McColl Dynamo 'E'), 7. V. Tagliaferro (Keeley United).

Division 4 North: 7. I. Turlcar (A.R. Split', 6. G. Ioannou (Travellers'.

Division 4 West: 7. N. Tanner (G.ASCOR City), 6. M. Vasilovski (Quaker).

Linesman banned

A man who acted as linesman during the abandoned match between Chelsea and Broadmeadows two weeks ago has been banned for life from being a linesman, coach or referee.

He is **Jack Smith,** associated with the Chelsea club.

The Metropolitan League Tribunal handed out the ban on Smith and ordered that the Chelsea v. Broadmeadows match be replayed.

Chelsea spokesman **Bill Boros** said this week his club considered the decision unfair as Smith had been attacked by spectators.

"When someone is accepted by the referee as a linesman, he is acting in an official capacity and should have the protection of the Federation," Boros said.

This week's games

This week's matches are listed below. Listen to Radio 3EA at 6 p.m. on Saturday and Sunday to fill in the results:

NATIONAL LEAGUE
Saturday

Sth Melb. Hellas v Mooroolbark (Middle Park 1pm) (-)
Footscray J.U.S.T v Syd. Olympic Middle Park 3pm)(-)
Marconi v Canberra C. (Sydney Sports Ground 3pm)(-)

Sunday

Hakoah-East v W. Adel. Hellas (Went. Park 3pm)(-)
Brisbane City v Western Suburbs (perry Park 3pm) -)
St. George v Brisbane Lions (Sydney Sports Ground 3pm) ..... (-)
Adel. Juventus v Fitz-Alexander (Olympic Field 2.30)(-)

INTERNATIONAL GAMES, Sunday

Victoria v Middlesborough (Olympic Park 3pm) (-)

METROPOLITAN LEAGUE
Saturday

DIVISION 1

Melbourne v Waverley City ..... (-)
St. Albans v Box Hill ..... (-)
Springvale City v Kellor ..... (-)
Albion Rovers v Croydon City ..... (-)
Ardeer v Dandenong City ..... (-)
Western Suburbs v Kellor City ..... (-)

DIVISION 11

Brighton v Footscray ..... (-)
Eltham v Mooroolbark United ..... (-)
Fitzroy United v Moreland ..... (-)
Collingwood City v South Melbourne ..... (-)
Ferntree Gully v Bell Park ..... (-)
Richmond v Doveton ..... (-)

DIVISION 111

Moorabbin City v Coburg ..... (-)
Ringwood United v Prahran City ..... (-)
Broadmeadows City v Heidelberg ..... (-)
Knox City v Yallourn ..... (-)
Port Melbourne v Chelsea ..... (-)
Park Rangers v Essendon City ..... (-)

DIVISION 1V

Monash University v Morwell Falcons ..... (-)
University of Melbourne V Rosebud ..... (-)
Corio v Caulfield City ..... (-)
Clayton v Ballarat ..... (-)
Mornington v Sandringham City ..... (-)
Doncaster Rovers v South Yarra ..... (-)

PROVISIONAL LEAGUE
Saturday

DIVISION 1

Hotham United v Werribee ..... (-)
Williamstown v Frankston Pines ..... (-)
Hamlyn Rangers v Fawkner ..... (-)
Greensborough v Geelong ..... (-)
Langwarrin v South Dandenong ..... (-)
Nunawading v Central Altona ..... (-)

DIVISION 2

Karingal v West Melbourne ..... (-)
Carlton v Keysborough ..... (-)
Sunbury v Thomastown ..... (-)
Bulleen v Melton ..... (-)
Hawthorn v North Dandenong ..... (-)
East Brunswick v Burnley ..... (-)

ROVERS DRAW AWAY, HLI GRABS 4 GOALS

Western Suburbs 0. Albion Rovers 2 (D'Silva 21, Rae 60).
Teams with ratings by Les Shorrock:

WESTERN SUBURBS: Mitrandis, 6, Tsamgikos 5 (sub Argyrou 67, 5), Bourdagis 6, Stogiannou 6, Karapanagiotidis 6, O'Hanlon 7, Kypryrtidis 6, Karapatscs 6, Efthimiou 5 (sub. Psatsakos 67, 4), Papadopolous 6, Theochiandes 6.

ALBION ROVERS: Oliver 6, Daperis 6, Nisbett 7, Maikousis 7, Bentley 6, Rae 7, D'Silva 6, Greechan 6, McIntyre 6, Tribuzzio 6, Quinn 5, (sub McCormack H.T. 5)

This very important, top of the table battle was ruined by a keen, blustery wind that made accurate passing almost impossible.

Albion Rovers ran out convincing winners, though, because they created far more chances than Wests and showed more determination in pressing home their attack

Indeed, with a strong wind behind them in the first half, Rovers should have gone in at least two goals up at half time

That their lead was only 1-0 was a reflection on the finishing of the front runners, **D'Silva, McIntyre** and **Tribuzzio.**

Alex Mitrandis, in the Wests goal, also earned himself a lot of praise for his good positional sense, as he foiled young **D'Silva** time and again as his backs left him wide open.

Albion soon served notice on Wests that they were in for a hard game when in the first 15 minutes, **Billy McIntyre** fired twice over the bar from point-blank range, **Serge Tribuzzio** went close with a shot and **Billy Rae** just missed with a header.

The hard-pressed Wests defence had to succumb for a while when **Karapanagiotidis** stumbled and missed his tackle, **D'Silva** pounced on the ball, carried it five yards and blasted it past **Mitrandis.**

That was after 21 minutes, and in the next five, **D'Silva** had two identical shots, both of which were blocked by the advancing **Mitrandis.**

The ease with which Albion's front runners were penetrating Wests' defence must have been giving coach **Hugh Murney** nightmares.

Wests did get the ball down to the other end, where the young Albion keeper, **Geoff Oliver,** saved well at the feet of **Efthimiou,** but back came Albion and a quickly taken free-kick saw **D'Silva** alone in the six yard box with the ball at his feet, but as he dallied, the ball was swept away from him and another golden chance went begging.

But the Albion pressure was relentless, and the hard worked Wests defenders found the ball coming back into their box unceasingly.

The half ended with **Kit Greechan** putting in a pile-driver the keeper was happy to hold and the effervescent **Billy Rae** bicycle-kicking just past the post.

Wests must have felt content at half time, with a following wind to look forward to and only a goal in arrears, and Albion coach **Billy McArthur** brought on **Billy McCormack** for **Alan Quinn,** no doubt with a rear-guard action in mind.

But Wests failed to capitalise on the wind and although they hoisted a few high balls into the Rovers' box, they were capably dealt with by **Nisbett, Maikousis** and **Bentley.**

Really, **Oliver** was never put under pressure to the degree that **Mitrandis** had been in the first half.

Indeed, it was Albion who scored, to put the issue beyond doubt, and it was a peach of a goal too.

Billy McIntyre made a strong determined run into the box and forced a defender to hook the ball against his own cross-bar, well out of the goalie's reach, and as it came back, **Billy Rae** was waiting and volleyed the ball powerfully into the net.

Albion contained Wests comfortably enough after that and on this form will take a power of beating, if indeed they are beaten in what is the poorest standard Metro First Division yet.

Rovers were well served by defenders **Bobby Nisbett** and **George Maikousis,** whilst **Billy Rae** was back to his aggressive best, having settled his differences with the club.

The only Western Suburbs player to play consistently well was **Jimmy O'Hanlon.**

First Division

CROYDON 2 ARDEER 1.

Scorers, Croydon — Jim Blacker, 36m and 88m. Ardeer — Penalty 57m.

Croydon team: R. Lawton, M. Kupinic, T. Alsop, R. Ward, C. Ogden, T. Kelly, C. Murphy, C. Kelly, J. Blacker, M. Lynn, J. Wylie.

Best players, Croydon — C. Murphy, J. Blacker, M. Kupinic, R. Layton.

It took more than half an hour of end to end soccer to produce the first goal. The goal was the result of a quickly taken free kick to **Mike Kupinic.** His pin-point cross then found the unmarked **Jim Blacker** who had plenty of time to knock the ball into the net.

Ardeer's best chance of the half came through an unusually poor back pass by **Dick Ward.** Ardeer latched onto the ball but **Roy Lawton** was quickly off his line to make the save of the day.

Croydon started the second half confidently. They had the edge in the midfield and were exploiting Ardeer's weakness down the flanks.

Full backs **Mike Kupinic** and **Chris Ogden** made many forward runs to support their strikers although the strong Ardeer centre backs cut out many a good cross.

Ardeer equalised 12 minutes into the half when a harmless looking ball struck **Chris Ogden** on the arm and Ardeer converted the resulting penalty.

This goal rocked Croydon and they lost their composure and Ardeer looked as if they could go on and collect both points.

Fortunately, experienced players like **Charlie Murphy** and **Mike Lynn** steadied the team and Croydon eventually regained the upper hand.

At the 43 minute mark, just when the game looked like finishing in a

Victorian Metro League with LES SHORROCK

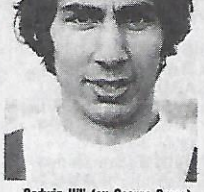

Godwin Hill (ex George Cross) — scored four goals in Doveton's 8-0 win over J.U.S.T.

ball down the left flank to **Charlie Kelly.**

Kelly's cross eluded the Ardeer defence and fell to **Jim Blacker** who tucked the awkwardly bouncing ball just under the bar from close in.

Croydon's reserve team continued on its winning way with a 2-0 result over Ardeer. This team contains many talented youngsters including **Geoff Kidd, Mark Brown** and **Charlie** and **Gary van Leuverden** who all look like players of the future for Croydon.

Next Saturday, Croydon face their biggest test of the season when they meet the undefeated league leaders, Albion Rovers, at Albion.

KEILOR-AUSTRIA 3 (Meneses, Stojanovic, Newton) **ST. ALBANS** 0.

Austria team: Schul, Grbac, Anderson, Slaughtair, Santos, Bella, Stojanovic, Cabrera, Meneses, Kolandt, Valensuela. Subs: Abela, Newton.

Best players: Bella, Anderson, Santos.

Austria's next dance will be at St. Albans public hall on June 27.

Second Division

DOVETON 8, (Hill 30 min, 60 min, 67 min, 85 min, Murray 28 min, Thurlow 35 min, Shanks 74 min, O'Halloran 42 min.)

J.U.S.T. 0.

DOVETON: Riess, Thurlow, Wilson, Garland, Kingsley, Murray, Shanks, Roderick, McMinimee, Hill, O'Halloran.

J.U.S.T. Stefanides, Karic, Hikvicic, Stojcevski, Cankovic, Aceski, Petreski, Becic, Petreski, Grbac, Verdes, Hatvani.

As the score suggests, it was all one way traffic, and it all came about by fast ground play.

Footscray was well served by No. 5 Cankovic who was desperately trying to stop the onslaught. Unfortunately, for him he was sent off in the 76th minute after a clash with Doveton's captain, **McMinimee.**

There were no failures in the Doveton side but once again Thurlow shone with Shanks, Roderick and O'Halloran following closely.

Doveton's new import from Scotland, Gordon Coutts, a 6 foot striker, was on the sidelines viewing his first game in Australia.

Gordon played with Arthurlie Juniors before training with Kirkintulloch Rob Roy, who were playing in the Scottish Junior Cup last Saturday.

MOOROOLBARK 1, BRIGHTON 2.

Scorers: Brighton: Williams, Shedden, Mooroolbark, Abram.

Mooroolbark: C. Taylor, R. Rye, M. Shuttleworth, D. Black, D. Abram, E. McConville, N. Murray, S. Black, S. Pongho, Smith, G. House, T. Pappas, A. Degigor.

Brighton: J. Bryden, S. Whelan, R.M. Parry, M McCalg, D. Gapper, J.A. Attard, J. Williams, A. Shedden, A.J. Tubb, P.I. Avent, D. Harrison, J. Nikolic, K. Curry.

RICHMOND 0, FERNTREE GULLY, 3.

Scorers: Robinson (FTG) 7 mins. Rubens (FTG) 57 mins. Teeuw (FTG) 60 mins.

Richmond — Schulz, Barnes, G. Dodin, Schauer, Skinner, P. Dodin, Dorcevski, Pocl, Willenberg, Straubinger, Bachhofer, Arentz, Kapetanakas, Muench.

Ferntree Gully — Holt, Johnson, O'Hare, Sjo, Clarke, Teeuw, Robinson, H. van der Hoek, Parsons, P. van der Hoek, Hampson, Sinclair, Zeegers.

Referee: Colin Johns.

Ferntree Gully won by 3-0 against Richmond last Saturday finding their shooting boots at last with their highest league score the season.

At seven minutes Gully's captain and full-back **Jimmy Johnson** with his right-wing overlapping, blasted in a long shot. This deflected off some defenders to be picked up by George Robinson who snapped the ball in quickly.

At 21 minutes Richmond developed a dangerous move up the left and Holt saved what seemed a certain goal with a ground dive.

Gully responded at 22 minutes with a shot by **Harry van der Hoek,** which was deflected past the post.

Up to half time Richmond put on the pressure and forced four more corners.

With the wind advantage after half time Gully were able to press harder and some tough tackling emerged.

At 53 minutes Gully's Teeuw and Richmond's Pocl were booked.

Rubens picked up a right cross to net at 57 minutes and three minutes later Teeuw angled a strong curling 25 yard shot across from the right of the penalty area.

The spinning ball was fumbled by Schulz as he leaped high to his right and it hit the inside of the upright to go in for Gully's third.

Richmond continued to press and from one of their eight corners, Gully's goalie Holt was injured and replaced by Zeegers.

Ferntree Gully forced only four corners

The result was a triumph for Gully's renowned defence.

MORELAND (1) v ELTHAM (0).

SCORERS: Brian Clark (Moreland) 70th minute.

Moreland: M. Debeljak, R. Duncanson, B. Clark, A. Poleta, C. Mersa, J. Jones, H. Pilson, S. Galloway, R. Evans, I. Ferretier, S. Lynn.

Eltham: D. Dick, A. Raynes, T. Ecomovic, C. Cirka, G. Kirkwood, D. Spaniak, R. Curcija, M. Radjovic, T. Watson, L. Gooney, F. Vivarinni (J. Cochrane).

on the day. Desperately needing the points they fought like tigers.

Davy Dick was brilliant in the Eltham goal, saving his side from a bigger defeat.

Brian Clark was outstanding for Moreland and was rewarded with a goal in the 70th minute when he headed home a corner kick.

Third Division

CHELSEA 2 v KNOX CITY 1.

SCORERS: Waller (Knox City) 40th min. Chelsea: Wheeler (penalty) 68 min. Taylor 75th minute.

Chelsea: Young, N. Haupt, Finlay, Ryff, G. Haupt, Johnstone, Wheeler, Dobbing, Logan, Taylor, Irvine.

Knox: De Man, Shackleford, Bedford, Atkins, Eadie, Flynn, Flood, Howarth, Davis, Weston, Waller.

Both teams played good soccer, Knox City scored first but in the second half Chelsea came back and scored two goals, one from the penalty spot. Best for Chelsea: G. Haupt, Johnstone, Irvine, Wheeler.

ESSENDON CITY 0 COBURG 0.

Essendon, with ratings: Poropat (8) Viti (6) D. Copponi (5) Vesnaver (7) F. Tribuzio (8) Ross (6) Dilizza (7) Berni (6) Marcato (5) M. Banda (6) Frank (6) M. Tribuzio (5).

Essendon City had another new player in their team, F. Frank from Thomastown. He played an average game throughout, but especially well towards the end, when the pressure was building up for both teams.

It was 15 minutes into the first half, when the first direct shot came about, from Coburg. It began from a corner kick across the front of goal and it was then beautifully headed by Coburg's centre-forward, only to hit the cross-bar.

Coburg were having a number of shots at goal within minutes of each other, but they were foiled by Tribuzio and Poropat.

Dilizza put in another good game for Essendon, especially with his lovely headers and quickness to get to the ball.

Viti, who played full back this week, put in another great game, which only shows the talent that is yet to emerge from this young player.

By half time the scores were 0-0, although it was Coburg who were the much stronger team, with excellent constructive play coming from Coburg's forward, Malcolm.

In the second half, both teams came out with one thing in mind — to score. By the 15th minute of play, we saw Essendon's closest shot.

A corner came across from Frank directly to the cross bar but due to the incredibly windy conditions, the ball came down only inches from the goal line where **Berni** for Essendon was waiting. Unfortunately, he was not able to get that short kick over the line.

Throughout the game, Tribuzio for Essendon, was constantly bringing the ball down towards goal, but unfortunately he was unable to do anything further with it.

At the 25th minute, Marcato was replaced by Barda.

At the 30th minute a shot from **Dilizza** came through, but it was badly directed and landed in the side of the net.

Coburg began to take over, constantly bringing the ball to goal, but being saved by the magnificent Poropat.

HEIDELBERG 0 RINGWOOD 1 (Wilks).

Heidelberg: C. Micallef, A. Cameron, B. Parker, G. Reed, G. Glennie, D. Clark, T. McQuilken, J. Myles, G. Mihaillidis, C. Hopes, P. Watson (Subs: M. McQuicken, C. Mowatt).

Ringwood: T. Gibbons, J. Burnstead, T. Casey, A. Bakker, K. Neuhoffer, E. Wilks, Antony Bakker, I. Johnston, T. Gibson, J. Dalton, E. Skinner (J. Ryan, L. Pongho).

Best Players, Heidelberg: G. Reed, T. McQuilkan. Ringwood: T. Gibbons, E. Wilks.

Fourth Division

SOUTH YARRA 3 MORWELL FALCONS 2.

South Yarra: A. Fry, A. Minnem, R. Brown, D. Humphries, L. DeMarchi, T. Gallagher, J. Conway, D. Ryan, D. Horsford, G. Barry. Subs: S. Higginbottom, S. McQuillan.

Morwell: F. DeGiulio, R. Tanti, K. Flannagan, P. DeGiulio, H. Terhoast, F. Blanconi, S. Pavlovic, L. Cassar, P. Romyn, K. Parker, D. Kelly. Subs: S. Fenech, P. Macelli.

South Yarra, bottom of Division

Victorian Metro League with LES SHORROCK

table. Congratulations must go to coach, **Dave Horsford.**

Yarra, playing with the wind in the first half, were unable to put a score on the board.

Morwell played good defensive football and looked a headache for Yarra.

No score was recorded in the first half.

Morwell with the wind in the second half took six minutes to put their first goal in the net, this was followed 10 minutes later by another.

At this stage, Morwell were playing fast, skilful soccer and looked certain winners.

Twenty minutes into the second half, Gallagher broke through the Morwell defence and scored. Seven minutes later a throw in by De Marchi was headed across the goal by Gallagher and headed into the net by Conway.

Yarra now were in complete control. Again Gallagher broke through the Morwell defence to seal the game 3-2 in Yarra's favor.

Best players, South Yarra: T. Gallagher, J. Conway, R. Brown.

Best Players, Morwell: K. Parker, D. Kelly, F. Blanconi.

Provisional League

DIVISION ONE

FAWKNER 2 WILLIAMSTOWN 1.

Williamstown showed that they have settled into the standard of 1st Division Provisional League by putting up a game performance to go down narrowly against Fawkner on Saturday.

Williamstown scored first against the run of play and held out Fawkner until the 35th minute when Epifano equalised from a free kick.

Both defences dominated play for most of the day but Fawkner looked more likely to score in the second half due to its stronger midfield play.

At the 80th minute, a long throw in by Caruso was helped on by Pater and headed into the net by Baravelli to give Fawkner the two points.

Best for Fawkner: Vecchiatto, Rossetto, Sabadussi.

FRANKSTON PINES 4 HOTHAM UTD 1

Scorers, Graham Watson 13th min, J. Leiva 32nd min, Gary Watson 40th min, A. Cherris 50th min, P. Broderick 75 min.

Pines: J. Francis, D. Bennett, D. Miller, W. Lewis, B. Paulding, P. Broderick, G. Cameron, Gary Watson, A. Cherrie, G. Malcolm, Graham Watson, Sub. R. Cox, 80th min.

Hotham: G. Cossul, G. Rivera, G. Barrueto, F. Ortiz, L. Fuenzealba, R. Arce, J. Lara, J. Leiva, R. Elicer, L. Nieto, F. Rios, Sub. J. Pizarro 65th min.

STH DANDENONG 1 GREENSBOROUGH 3.

Scorers South Dandenong: C. Guillemin (Pen. 50 min.).

Greensborough: B. Bass (3rd min.) H. Robinson 62 min, S. Griffith 78 min.

South Dandenong: J. Sarafis, R. Rampal, C. Guillemin, J. Borg, K. Fauvrelle, J. Rampal, C. Captieux, Y. D'Argent, Z. Hartman, G. Savannah, S. Roussety.

Greensborough: D. Pathe, C. Moriss, R. Koemah, H. Smith, H. Ellis, H. Robinson, B. Bass, zG. Stafford, A. McGilp, C. Ellis, K. Beard, S. Griffith (sub).

Four games abandoned!

By STAN GYLES

Four matches were abandoned in the Victorian District League on Sunday.

Reasons varied from alleged poor refereeing which turned players and spectators nasty to an injured player who refused to be moved until an ambulance arrived — even if it did take half an hour.

Whatever the reasons, it seems that in some cases the clubs are not giving referees a fair go — or are they?

It is difficult when it seems to be the "in" thing for appointed referees not to turn up for matches. Over to you — VSF.

At the top of first Division, the new leaders are Gladstone Park who beat Hampton 4-1, but not without incident.

First the referee failed to show, then after the agreed substitute ref. failed to acknowledge an apparent offside, an all-in brawl involving 50 to 60 spectators and the players, took place.

The Hampton captain led his players off the field but to their credit they returned after some order had been restored to complete the match. C. Longden was Hampton's scorer.

Sandown were surprisingly ahead 1-0 over Regent when the game was called off after 48 mins.

A player who refused to be moved after a heavy collision held play up for over half an hour — then darkness stopped play.

Centre forward Terry Kontostis scored both South Oakleigh's goals in their 2-1 win over Nunawading United. Kontostis is now the top goalscorer in Division I.

In Division II, Chris Angelos scored both Yarraville's goals against Boronia before the game was abandoned at 2-2 in what was supposedly the clash of the two top sides.

Brian Lee and Phil Alldrick netted for Boronia.

This was another controversial game and after hearing both sides of the story the VSF will have fun sorting it out.

The top four sides in Division III all had good wins. Croxton is still top by one point from Thornbury.

Fred Spiteri headed a goal to give North Sunshine a good start but finishing let them down and Thornbury ran out winners 2-1.

RMIT went to a handy two-point lead in Division 4 with a 2-0 win over Crescent United.

The RMIT goalkeeper Zoran Lazarev defied the best Crescent had to offer in a top display.

Albert Martin and that elusive Esad Mehic — he has now scored 8 out of 12 — scored RMIT's goals.

Do not forget the preview of all District League Soccer on radio station 3LO between 12.15 - 1pm Saturdays and again sometime between 6.30 and 7pm every Monday evening on the same station for a review.

Bottom side LaTrobe live again as their game was abandoned before it started against Mossfield Rangers. The ground was not correctly marked.

26" Famous Make
COLOUR T.V.
Only $499.00
With Free Service
LES SHORROCK
ELECTRICS P/LTD
94 5559

Dixie missed and Celtic lost the Cup

By MENO TOUTSIDIS

It's five years since the European Cup semi-final between Celtic and Inter Milan, but the memory of that missed penalty still haunts "Dixie" Deans.

Deans, the former Celtic goal poacher now with Adelaide Juventus, sat back with a menthol cigarette in one hand and half a glass of beer in the other and talked about the penalty miss.

"We had drawn 0-0 in Milan and Glasgow and took penalties to decide who would qualify to play Ajax Amsterdam in the final," Dixie said.

"I took the first penalty, missed, and we were out of the cup."

Dixie, who admitted being a "wee" bit nervous at the time, atoned for his costly miss with an astonishing hat-trick against Hibernian in the Scottish Cup final two months later.

He considers the first of the three goals as the finest goal he has scored.

"I beat two defenders, rounded the goalkeeper, was forced onto the by line, beat the keeper again and another defender before slamming the ball home."

It was a superb goal and had most of the 112,000 people, who had crammed into Hampden Park, on their toes before Dixie scored.

Dixie returned to Hampden Park again the following year and scored one of the goals in Celtic's 3-1 win over Dundee for the 1972 Scottish Cup.

Celtic made its third Scottish Cup appearance in 1973 and in front of 90,000 people Dixie blasted a glorious hat-trick against Hibernian. One week earlier in a league match against Hibernian, Dixie scored another three goals in a 5-0 win.

Dixie says the third goal he scored in the Cup final was one of his best.

"Jimmy Johnstone shot powerfully for goal, the ball was going wide and I leapt at it and scored with a diving header.

"I remember at the time that Jimmy looked up in the heavens and laughed, wondering how the hell I got to the ball," Dixie said.

1973 was a good year for Dixie. It was the year he set a post war goal scoring record when he hammered six goals against Partick Thistle in Celtic's 7-0 win.

"I scored the first six but **Bobby Lennox** pinched the seventh," Dixie said with a big grin.

Dixie played his last game for Celtic at the end of the 1975-76 season and transferred to Luton Town.

He score nine goals in 15 games and went on loan to Carlisle where he found the net twice in four games.

Dixie went back to Luton for a brief period before going to Partick Thistle on loan.

Here he played a handful of games and scored two goals in his last Scottish league appearance on April 17.

Dixie was then approached by Juventus secretary, **Carmine Picarello,** and agreed to join the South Australian champion club.

Dixie Deans (right) scores for Celtic against Rangers goalkeeper Peter McClov (left).

Dixie left Scotland the day Celtic beat Rangers in the Scottish Cup final and was disappointed he couldn't see it.

"I has a ticket to the game but I had been delayed in Glasgow for some time so I grabbed the first available flight to Australia,"he said.

After a four or five day stay in Singapore because of the airline strike Dixie arrived in Adelaide on May 14 and the following day gave a performance that the 10,500 who attended the Juventus-Sydney Olympic match will not forget.

After just 30 seconds of play Deans set up the first goal which Agenor Muniz scored and 20 minutes later leapt spectacularly to head the second goal. Dixie was again involved in the third goal and scored a remarkable goal just before half time but it was disallowed.

The astonishing feature of Dixie's performance was his leaping.

Despite being only 5ft 8ins, Deans was not beaten once in the air and indeed kept reaching balls which seemed well out of his reach.

Dixie, who trains five times a week, says the secret of his big leaps is timing and determination.

He says he likes nothing betting than stepping onto a ground and seeing a 6ft centre half.

"They look at me and think they have me in their pocket but they usually get surprised," he says.

Dixie was surprised to hear that two of his best mates, **Jim Hermiston** and **George Gibson,** were playing in the national league.

"I didn't know George was playing here until just before the match against Olympic," Dixie said.

"It was a surprise to see him."

Dixie said that Hermiston, of Brisbane City, was a fine player and a very good friend.

He plans to travel to Sydney in July to see his Celtic mates when they take on Red Star Belgrade in an international tournament.

"It will be nice to see the lads again," Dixie said.

Juventus clashed with Alexander on Sunday at the Olympic Sports Field and Dixie is looking forward to the game.

"Juventus is a very professional club and I am very happy to be involved with it," he said.

"It is a successful club and that's something I've been used to for a long time.

"I thrive on success."

When I told Dixie of the fierce rivalry that West Adelaide Hellas-Juventus matches generate Dixie clasped his hands in delight.

"I like that type of match. It will be like Celtic and Rangers all over again." The Adelaide derby will be played at Hindmarsh Stadium on June 19 and a crowd of 15,000 is expected.

At the end of the season Dixie will go back to Scotland but is almost certain to return to Adelaide to which he has already taken a liking.

He has also taken a liking to the type of soccer being played here and says it compares favorably with Scottish soccer.

"The first half against Olympic was very good but we fell away in the second half.

"I understand it is a bit of a habit with Juventus to take it easy after going two or three up but I'm sure the boss will be looking at this aspect as the season continues."

Deans said he was very impressed with Agenor Muniz who also played his first game for City against Olympic.

"I didn't know too much about Australian soccer before I came here but it is certainly a very competitive and classy league."

Deans is certain to be included in Mike Johnson's State team to tackle Middlesbrough at Hindmarsh Stadium on June 1.

SA drew 1-1 with Middlesbrough when the English first division team visited Australia in 1975 and with Deans and Muniz in the team could better that result.

Luciano Nesti (centre) with two of his star pupils — Renato Colusso (left), now playing in Italy, and Bertie Mariani, now central striker in Marconi's senior team.

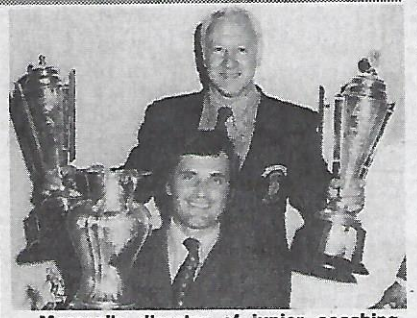

Marconi's director of junior coaching, Luciano Nesti (rear) with Marconi's senior coach, Rale Rasic, and a collection of trophies won by their teams.

Star-maker

A former Juventus (Melbourne) coach is now perhaps the most successful junior coach in NSW.

He is **Luciano Nesti,** who, with Marconi, has helped produce star players **Renato Colusso** (now playing in Italy), **Bertie Mariani, Peter Sharne, Richie Williams, Terry Gorrie, Gary Byrne, Paul Degney** and many others.

With Marconi's Third Grade (under 19) team, Nesti won the grand final and championship in 1973, 1974, and 1975. In 1976 the team won the title and was runner-up in the grand final.

In 1975 Nesti also steered the Second Grade team to the championship and to grand final victory. The Second Grade team also won the championship in 1976 but lost the grand final.

Nesti, who coached Juventus senior team for a short period in the early seventies, went on to coach Marconi's seniors before taking over the younger teams.

He now holds the post of junior director of coaching at Marconi, having charge of all junior teams from under 13 to under 16.

Fully-qualified as a coach in Italy, Nesti has been the brains behind Marconi's juniors for seven years.

His No. 1 aim is not so much to win at all costs, but rather to produce good First Grade players. At this he is succeeding admirably.

— LAURIE SCHWAB

Coach Nesti (right) with the Marconi Third Grade team that

parthenon

TRAVEL SERVICES PTY. LTD

249 SWANSTON ST

MELBOURNE, 3000.

TEL: 66 33321 (5 lines)

AIR — SEA — LAND

WE ARE THE EXPERTS TO DO THE JOB

AND DO IT — WELL!

ALL EUROPEAN

LANGUAGES SPOKEN

"Bon Voyage"

JUNIOR STANDINGS

NSW

Illawarra region (NSW) junior ladders as of May 8:

UNDER 9 1st

	W	D	L	F	A	P
Bulli	4	1	0	14	2	9
Balgownie	3	1	1	10	3	7
Unanderra	3	1	1	10	7	7
Woonona	3	0	2	14	7	6
Bellambi	3	0	2	5	3	6
Dapto	2	1	1	6	5	6
Figtree	2	0	3	7	6	4
Albion Park	2	0	3	7	6	4
Thirroul	0	1	4	1	19	1
Berkeley	0	0	5	2	11	0

UNDER 10 1st

	W	D	L	F	A	P
Balgownie	4	1	0	14	1	9
SWWU	4	1	0	17	5	9
Oak Flats	4	0	1	22	5	8
Woonona	3	1	1	10	5	7
Bulli	1	2	2	10	9	4
Bellambi	1	1	3	9	15	3
Figtree	1	1	3	7	16	3
Tarrawanna	1	1	3	8	21	3
Unanderra	0	2	3	7	14	2
Helensburgh	1	0	4	6	19	2

UNDER 11 1st

	W	D	L	F	A	P
SWWU	5	0	0	23	4	10
Bulli	3	1	1	10	6	7
Bellambi	3	0	2	14	8	6
Figtree	3	0	2	9	7	6
Koonawarra	3	0	2	8	9	6
Olympic	2	0	3	4	9	4
Balgownie	2	0	3	7	16	4
Oak Flats	1	1	3	5	8	3
Unanderra	1	0	4	3	8	2
Thirroul	1	0	4	5	13	2

UNDER 12 1st

	W	D	L	F	A	P
Balgownie	5	0	0	24	3	10
SWWU	5	0	0	22	4	10
Dapto A	4	0	1	21	2	8
Oak Flats	3	1	1	17	4	7
Russell Vale	3	0	2	13	12	6
Corrimal	2	1	2	11	14	5
Woonona	1	0	4	6	13	2
Unanderra	1	0	4	7	21	2
Dapto B	0	0	5	3	25	0
Figtree	0	0	5	4	30	0

UNDER 13 1st

	W	D	L	F	A	P
Unanderra	5	0	0	34	2	10
SWWU	5	0	0	23	1	10
Balgownie	5	0	0	18	3	10
Bellambi	4	0	1	19	7	8
Coniston	1	1	3	16	16	3
Berkeley	1	1	3	8	30	3
Dapto	1	1	3	9	14	3
Helensburgh	1	0	4	4	12	2
Bulli	0	1	4	5	21	1
Koonawarra	0	0	5	3	33	0

UNDER 14 1st

	W	D	L	F	A	P
Woonona	4	1	0	16	3	9
Balgownie A	4	0	1	14	6	8
Bellambi	4	0	1	9	3	8
Figtree	2	2	1	18	9	6
SWWU	2	2	1	5	4	6
Dapto	2	1	2	8	13	5
Thirroul	2	0	3	3	11	4
Helensburgh	2	0	3	2	12	4
Balgownie B	0	0	5	1	15	0

UNDER 15 1st

	W	D	L	F	A	P
Berkeley	3	2	0	35	6	8
Port Kembla	3	2	0	13	6	8
Warilla W	4	0	1	22	9	8
Coniston	3	1	1	25	14	7
Woonona	3	1	1	16	11	7
Dapto	1	2	2	9	12	4
SWWU	0	4	1	14	18	4
Bulli	2	0	3	13	22	4
Thirroul	0	0	5	4	26	0
Balgownie	0	0	5	4	31	0

UNDER 16 1st

	W	D	L	F	A	P
Warilla W	4	1	0	19	3	9
Figtree	4	1	0	17	2	9
SWWU	3	2	0	11	2	8
Woonona	2	1	2	14	16	5
Fernhill	1	2	2	7	7	4
Bulli	1	2	2	10	11	4
Berkeley	1	2	2	5	12	4
Balgownie	0	3	2	6	10	3
Dapto	1	0	4	3	11	2
Thirroul	1	0	4	4	22	2

UNDER 9 2nd

	W	D	L	F	A	P
Warilla W	4	1	0	17	1	9
SWWU	4	1	0	13	2	9
Olympic	4	0	1	13	2	8
Coledale	2	2	1	15	5	6
Helensburgh	3	0	2	6	7	6
Koonawarra	2	1	2	4	9	5
Kiama	1	1	3	3	9	3
Corrimal	1	1	3	8	13	3
Coniston	0	1	4	1	16	1
Oak Flats	0	0	5	0	16	0

UNDER 10 2nd

	W	D	L	F	A	P
Warilla W	4	1	0	19	1	9
Dapto	4	1	0	15	3	9
Thirroul	4	0	1	23	5	8
Coniston	3	1	1	10	5	7
Berkeley	2	3	0	4	2	7
Oak Flats	2	2	1	12	7	6
Corrimal	0	1	4	1	14	1
Albion Park	0	1	4	4	19	1
Olympic	0	1	4	6	15	1
Koonawarra	0	1	4	0	23	1

UNDER 11 2nd

	W	D	L	F	A	P
Dapto	4	0	1	23	5	8
Corrimal	3	2	0	16	3	8
SWWU	3	1	1	12	5	7
Woonona	3	0	2	20	9	6
Fernhill	3	0	2	14	11	6
Warilla W	2	2	1	9	9	6
Bellambi	1	2	2	2	9	4
Albion Park	1	2	2	4	17	4
Tarrawanna	0	1	4	3	11	1
Figtree	0	0	5	1	25	0

UNDER 12 2nd

	W	D	L	F	A	P
Berkeley	4	1	0	13	4	9
Bulli	3	1	1	8	6	7
Coniston	2	2	1	7	6	6
Warilla W	2	1	2	16	5	5
Tarrawanna	2	1	2	8	16	5
Koonawarra	2	1	2	4	4	5
Bellambi	2	0	3	11	10	4
Balgownie	2	0	3	8	12	4
Fernhill	1	1	3	8	9	3
Olympic	1	0	4	7	18	2

UNDER 13 2nd

	W	D	L	F	A	P
Olympic	5	0	0	21	5	10
SWWU	4	0	1	25	7	8
Oak Flats	4	0	1	16	8	8
Balgownie A	3	1	1	13	10	7
Corrimal	2	1	2	22	15	5
Dapto	2	0	3	12	24	4
Tarrawanna	2	0	3	12	11	4
Figtree	1	1	3	10	10	3
Unanderra	0	1	4	2	27	1
Balgownie B	0	0	5	1	17	0

UNDER 14 2nd

	W	D	L	F	A	P
Albion Park	4	1	0	12	2	9
Berkeley	4	0	1	26	3	8
Warilla W	3	1	1	4	4	7
Coniston	3	0	2	14	3	6
Bulli	3	0	2	10	13	6
Woonona	2	1	2	10	18	5
Oak Flats	2	0	3	9	12	4
Balgownie	1	1	3	4	16	3
Tarrawanna	1	0	4	4	22	2

UNDER 15 2nd

	W	D	L	F	A	P
EPT	5	0	0	32	0	10
Tarrawanna	4	1	0	11	3	9
Albion Park	4	0	1	6	9	8
Oak Flats	3	1	1	22	4	7
Figtree	3	0	2	9	18	6
SWWU	2	1	2	9	19	5
Woonona	2	0	3	14	10	4
Unanderra	2	0	3	17	14	4
Helensburgh	1	1	3	12	17	3
Olympic	1	1	3	12	19	3
Warilla W	1	0	4	1	32	2

UNDER 16 2nd

	W	D	L	F	A	P
Corrimal	4	1	0	11	4	9
Bellambi	3	2	0	20	8	8
Tarrawanna	2	3	0	13	7	7
EPT	2	2	1	8	9	6
Olympic	2	2	1	14	7	6
Koonawarra	2	1	2	7	6	5
Oak Flats	1	1	3	7	13	3
Russell Vale	1	0	4	18	13	2
Berkeley	0	2	3	5	32	2
Albion Park	1	0	4	4	8	2

UNDER 9 3rd

	W	D	L	F	A	P
Dapto	5	0	0	14	1	10
Balgownie A	5	0	0	9	1	10
Figtree A	4	0	1	24	3	8
Albion Park	4	0	1	11	3	8
Figtree B	3	0	2	8	4	6
Unanderra	1	0	4	1	9	2
Warilla W	1	0	4	1	16	2
Woonona	1	0	4	2	7	2
Balgownie B	1	0	4	3	13	2
SWWU	0	0	5	2	18	0

UNDER 10 3rd

	W	D	L	F	A	P
Kiama	5	0	0	18	1	10
Figtree	4	0	1	15	6	8
Russell Vale	3	1	1	15	5	7
Woonona	3	1	1	5	8	7
Fernhill	3	0	2	19	7	6
Dapto B	3	0	2	10	8	6
Dapto A	2	0	3	10	13	4
Uanderra	0	1	4	3	15	1
Balgownie	0	1	4	7	21	1
SWWU	0	0	5	2	20	0

UNDER 11 3rd

	W	D	L	F	A	P
EPT	5	0	0	20	2	10
Coniston	3	1	1	18	9	7
Kiama	3	1	1	10	6	7
Unanderra	3	0	2	8	9	6
Berkeley	2	1	2	7	9	5
Koonawarra	2	1	2	7	8	5
Olympic	0	3	2	3	9	3
Balgownie	1	1	3	5	8	3
Dapto	1	1	3	6	9	3
Thirroul	0	1	4	0	15	1

UNDER 12 3rd

	W	D	L	F	A	P
Helensburgh	4	0	1	18	3	8
SWWU	4	0	1	14	6	8
Kiama	3	1	1	14	2	7
Albion Park	3	1	1	6	5	7
Unanderra	3	0	2	17	4	6
Figtree	3	0	2	7	8	6
Dapto	1	1	3	6	8	3
Corrimal	1	1	3	3	21	3
Oak Flats	1	0	4	4	9	2
Woonona	0	0	5	0	23	0

UNDER 13 3rd

	W	D	L	F	A	P
Warilla W	3	0	0	17	1	6
EPT	3	0	0	17	0	6
SWWU	2	1	0	16	3	5
Unanderra	1	2	0	2	2	4
Thirroul	0	1	2	3	12	1
Kiama	0	1	2	1	23	1
Albion Park	0	1	2	2	10	1
Coniston	0	0	3	0	7	0

UNDER 14 3rd

	W	D	L	F	A	P
Fernhill	3	0	0	10	2	6
EPT	3	0	0	11	1	6
Corrimal	2	0	1	6	0	4
Kiama	1	0	2	1	10	2
Russell Vale	1	0	2	5	8	2
Oak Flats	1	0	2	3	10	2
Berkeley	1	0	2	2	7	2

UNDER 9 4th

	W	D	L	F	A	P
Dapto	3	0	0	5	3	6
Russell Vale	2	0	1	14	3	4
Koonawarra	2	0	1	14	7	4
Figtree	2	0	1	8	7	4
Fernhill	1	0	2	4	4	2
Balgownie	2	0	1	8	2	4
Olympic	0	0	3	1	28	0

UNDER 10/11

	W	D	L	F	A	P
Bulli	5	0	0	22	4	10
EPT	4	0	1	22	6	8
Figtree	4	0	1	31	3	8
SWWU	3	0	2	16	13	6
Balgownie	2	1	2	5	7	5
Tarrawanna	2	1	2	9	10	5
Coniston	2	0	1	8	9	4
Kiama	2	0	3	12	15	4
Dapto	0	0	5	4	27	0
Warilla W	0	0	5	1	36	0

UNDER 11/12

	W	D	L	F	A	P
Russell Vale	3	0	0	8	4	6
Dapto	2	0	1	7	3	4
Kiama	1	1	1	6	5	3
Balgownie	1	1	1	5	5	3
Coniston	1	1	1	3	3	3
Warilla W	1	0	2	4	7	2
Figtree	0	2	1	3	5	2
Koonawarra	0	1	2	3	7	1

UNDER 8 GRAD

	W	D	L	F	A	P
Bellambi	5	0	0	337	0	10
Balgownie	5	0	0	31	1	10
Oak Flats	4	0	1	27	9	8
Olympic	4	0	1	16	3	8
SWWU	4	0	1	18	5	8
Unanderra	4	0	1	12	3	8
Woonona	4	0	1	16	5	8
Dapto	3	1	1	10	1	7
Bulli	2	2	1	5	4	6
Figtree	2	2	1	4	5	6
Fernhill	3	0	2	9	4	6
Thirroul	2	0	3	13	10	4
Berkeley	2	0	3	6	13	4
Koonawarra	2	0	3	3	14	4
Coniston	2	0	3	6	20	4
Kiama	1	1	3	3	7	3
Helensburgh	1	0	4	7	9	2
Corrimal	1	0	4	2	23	2
Warrilla W	1	0	4	6	15	2
Tarrawanna	0	0	5	2	15	0
Albion Park	0	0	5	0	30	0
Coledale	0	0	5	0	37	0

UNDER 8B SEC

	W	D	L	F	A	P
Figtree A	4	1	0	19	1	9
Balgownie A	4	1	0	19	2	9
Dapto A	4	0	1	5	1	8
Bellambi	4	0	1	7	5	8
Dapto B	3	0	2	17	4	6
Unanderra	3	0	2	8	3	6
Balgownie B	3	0	2	10	4	6
Figtree B	3	0	2	6	5	6
Balgownie C	2	0	3	4	17	4
Dapto C	1	1	3	1	17	3
Oak Flats	1	0	3	4	11	2
Kiama	1	0	4	0	13	2
SWWU	0	1	4	1	18	1

UNDER 7 SOUTH A

	W	D	L	F	A	P
Albion Park	5	0	0	26	0	10
Unanderra	4	0	1	20	2	8
Dapto A	3	1	1	7	1	7
Warilla W	3	0	2	13	10	6
Oak Flats	3	0	2	5	10	6
SWWU	2	1	2	7	12	5
Dapto B	2	1	2	8	6	5
Koonawarra	0	2	2	1	4	2
Coniston	0	1	4	2	16	1
Kiama	0	0	5	2	30	0

UNDER 7 SOUTH B

	W	D	L	F	A	P
Berkeley	5	0	0	31	2	10
Unanderra	5	0	0	12	2	10
SWWU	4	0	1	11	1	8
Albion Park	3	0	2	19	7	6
Warilla W	2	0	3	9	28	4
Koonawarra	3	0	2	18	5	6
Dapto C	1	0	4	4	8	2
Oak Flats B	1	0	4	3	24	2
Oak Flats A	1	0	4	1	10	2
Dapto D	0	0	5	1	22	0

UNDER 7 NORTH A

	W	D	L	F	A	P
Bulli	5	0	0	22	1	10
Woonona	4	1	0	28	2	9
Figtree	4	0	1	22	5	8
Bellambi	2	2	1	12	4	6
Russell Vale	2	1	2	18	9	5
Balgownie	2	1	2	11	11	5
Thirroul	2	0	3	13	12	4
Corrimal	1	1	3	5	8	3
Helensburgh	0	0	5	0	20	0
Olympic	0	0	5	0	59	0

UNDER 7 NORTH B

	W	D	L	F	A	P
Bellambi	4	1	0	9	0	9
Woonona	5	0	0	19	2	10
Figtree	4	0	1	13	6	8
Fernhill	3	0	2	20	6	6
Balgownie A	2	0	3	3	5	4
Coledale	2	0	3	7	7	4
Russellvale	2	0	3	6	8	4
Balgownie B	1	1	3	1	14	3
Thirroul	0	1	4	0	20	1
Bulli	0	1	4	0	10	1

DELTA INSURANCES

DELTA TRAVEL AGENCY

BASIL PATERAS, Manager

Εὔχεται στήν

ΕΛΛΗΝΙΚΗ ΕΒΔΟΜΑΔΑ

Κάθε 'Επιτυχία

11 HAUGHTON ROAD, OAKLEIGH, VIC. 3166

PHONE: 56 3591

VICTORIA

Victorian junior ladders as of May 15:

DANDENONG REGION

UNDER 9A

	W	D	L	F	A	P
Knox	5	0	0	10	0	10
Waverley A	3	2	0	14	3	8
Box Hill A	3	2	0	7	3	8
Moorlbk A	2	2	1	8	3	6
Ring Cty A	0	3	2	3	9	3
Donc A	0	3	2	1	5	3
Nun Cty A	1	0	4	6	10	2
Ring Utd A	1	0	4	1	6	2
F.T. Gully	0	1	4	1	13	1

UNDER 9B

	W	D	L	F	A	P
Donc B	5	0	0	21	0	10
Moorlbk B	5	0	0	22	1	10
Box Hill A	4	0	1	16	6	8
Croydon B	3	0	2	8	7	6
Nun Cty B	2	1	2	12	3	5
Monbulk	2	0	3	3	2	4
Ring Cty B	2	0	3	4	22	4
Waverley B	1	1	3	2	9	3
Ring Utd B	0	0	5	0	17	0
Mulgrave B	0	0	5	0	21	0

UNDER 10A

	W	D	L	F	A	P
Donc A	4	1	0	9	0	9
Nun Cty A	3	2	0	12	6	8
Croydon A	3	0	1	11	2	6
Waverley	2	1	1	4	3	5
Moorlbk A	1	2	1	3	3	4
Mitcham	2	0	3	8	9	4
Ring Cty A	0	2	2	3	7	2
Ring Utd	0	1	3	0	4	1
Mulgrave A	0	1	4	3	19	1

UNDER 10B

	W	D	L	F	A	P
Boronia	5	0	0	16	1	10
Nun Cty B	4	1	0	17	1	9
Knox	3	2	0	15	3	8
F.T. Gully	4	0	1	7	6	8
Moorlbk B	2	1	2	10	8	5
Donc B	1	1	3	5	4	3
Ring Cty B	1	0	4	5	20	2
Box Hill B	1	0	4	4	17	2
Croydon B	1	0	4	2	17	2
Healesville	1	0	4	1	5	1

UNDER 11A

	W	D	L	F	A	P
Moorlbk A	3	1	0	7	0	7
Nun Cty A	3	1	0	10	2	7
Knox A	3	1	0	7	3	7
Ring Cty A	2	2	1	8	3	6
Waverley A	2	0	2	9	8	4
Croydon A	2	0	3	6	11	4
F.T. Gully	1	1	2	5	8	3
Box Hill A	0	1	4	7	14	1
Donc A	0	1	4	1	11	1

UNDER 11B

	W	D	L	F	A	P
Knox B	5	0	0	16	1	10
Moorlbk B	4	1	0	13	5	9
Nun Cty B	3	2	0	10	3	8
Ring Cty B	3	0	2	13	5	6
Box Hill B	2	1	2	7	5	5
Ring Utd	2	1	2	10	8	5
Donc B	1	1	3	7	11	3
Boronia B	1	1	3	6	15	3
Waverley B	0	1	4	2	14	1
Croydon B	0	0	5	1	18	10

UNDER 12A

	W	D	L	F	A	P
Doveton	5	0	0	28	0	10
Knox A	3	1	0	12	3	7
Donc A	3	0	1	8	3	6
Croydon	3	0	1	6	4	6
Box Hill A	0	3	2	7	11	3
F.T. Gully	1	1	3	9	18	3
Ring Utd	1	0	3	4	10	2
Nun Cty A	1	0	3	3	19	2
Waverley A	0	1	4	3	12	1

UNDER 12B

	W	D	L	F	A	P
Moorlbk	4	1	0	18	2	9
Box Hill B	4	1	0	16	3	9
Lyndale	4	1	0	10	2	9
Clayton A	3	0	2	22	5	6
Nun Cty B	1	2	2	12	12	4
Mitcham	1	2	2	4	4	4
Boronia	1	1	3	6	15	3
Ring Cty	1	1	3	6	15	3
Waverley B	1	1	3	1	17	3
Sth Dandy	0	0	5	0	20	0

UNDER 12C

	W	D	L	F	A	P
Doncaster B	5	0	0	17	4	10
Clarinda	4	0	0	17	1	8
Mulgrave	3	0	2	19	4	6
Clayton B	2	1	1	7	8	5
Knox B	2	0	2	7	5	4
Healesville	1	1	3	6	3	3
Caulfield B	1	1	2	7	11	3
Monbulk	0	1	3	2	20	1
Dingley	0	0	5	1	27	0

UNDER 13A

	W	D	L	F	A	P
Waverley	4	0	0	11	4	8
Doncaster	3	0	1	15	2	6
Moorlbk A	3	0	1	18	6	6
Knox	2	0	2	8	7	4
Box Hill	2	0	2	11	10	4
Croydon	0	0	2	2	6	0
F.T. Gully	0	0	3	2	20	0
Nun Cty	0	0	3	1	13	0

UNDER 13B

	W	D	L	F	A	P
Moorlbk B	4	1	0	24	7	9
Ring Cty	3	0	1	13	8	6
Caulfield	2	1	1	12	7	5
Clayton	2	0	1	8	5	4
Mulgrave	2	0	2	12	13	4
Boronia	1	1	2	7	12	3
Sallesian	0	1	3	4	18	1
Melb B	0	0	4	4	14	0

PENINSULA REGION

UNDER 9A

	W	D	L	F	A	P
F. Pines	4	1	0	6	2	9
Peninsula	2	2	0	5	3	6
Beaumaris A	2	1	1	6	3	5
Cranbourne	2	1	1	4	3	5
Karingal	2	1	2	5	4	5
Seaford A	1	2	1	7	4	4
Overport	1	1	3	5	5	3
Mornington	1	1	3	3	4	3
Hastings	0	0	4	0	13	0

UNDER 9B

	W	D	L	F	A	P
Clayton	4	1	0	21	1	9
Brighton	4	1	0	22	2	9
Caulfield	3	2	0	24	3	8
Springvale	4	0	1	12	4	8
Doveton	3	0	2	6	2	6
Seaford B	2	0	3	3	15	4
Chelsea	1	1	3	1	15	3
Beaumaris B	1	0	4	4	17	2
Dingley	0	1	4	1	22	1
Sth Dandy	0	0	5	0	13	0

UNDER 10A

	W	D	L	F	A	P
Clayton A	5	0	0	28	2	10
Brighton	3	1	1	10	4	7
Karingal	3	1	1	8	5	7
Doveton	2	2	1	13	7	6
Seaford	1	3	1	7	9	5
Overport	1	3	1	8	11	5
Beaumaris	1	2	2	8	11	4
F. Pines	0	1	4	2	14	1
Cranbourne	0	0	5	1	20	0

UNDER 10B

	W	D	L	F	A	P
Rosebud	4	1	0	15	0	9
Mornington	3	1	1	14	0	7
Dandy Cty	3	1	1	6	2	7
Springvale	3	1	1	3	1	7
Berwick	2	1	2	5	9	5
Sandringham	0	4	0	3	3	4
Chelsea	1	2	2	4	8	4
Lyndale	1	1	3	3	8	3
Karingal B	0	0	4	1	9	0
F. Pines B	0	0	3	0	14	0

UNDER 11A

	W	D	L	F	A	P
Doveton	5	0	0	18	2	10
Peninsula	4	1	0	14	6	9
Seaford	3	1	0	19	1	7
Springvale	2	1	2	4	13	5
Dandy Cty	1	2	2	3	7	4
Mornington	0	2	2	2	6	2
Overport	1	0	3	6	15	2
Karingal	0	1	3	2	8	1
Beaumaris	0	0	4	4	14	0

UNDER 11B

	W	D	L	F	A	P
F. Pines	5	0	0	56	1	10
Caulfield	4	1	0	41	5	9
Brighton	4	1	0	26	5	9
Hampton	4	0	1	12	3	8
Mulgrave	2	0	3	21	10	4
Cranbourne	2	0	3	9	15	4
Rosebud	1	0	4	2	26	2
Karingal B	1	0	4	1	31	2
Dandy Cty B	1	0	4	0	27	0
Moorabbin	0	0	5	0	45	0

UNDER 12A

	W	D	L	F	A	P
Karingal	4	1	0	23	6	9
F. Pines	4	1	0	20	8	9
Springvale A	3	1	1	15	6	7
Overport	3	0	2	16	11	6
Seaford	2	1	2	12	14	5
Brighton	2	0	3	17	10	4
Dandy Cty	2	0	3	4	6	4
Caulfield A	1	1	3	11	8	3
Peninsula	1	0	4	0	38	2
Cranbourne	0	1	4	2	13	1

UNDER 12B

	W	D	L	F	A	P
Rosebud	5	0	0	7	1	10
Beaumaris	3	1	0	10	1	7
Nth Dandy	3	1	0	9	2	7
Mornington	3	0	2	19	9	6
Mordialloc	2	0	2	8	4	4
Springvale B	2	0	3	9	8	4
Chelsea	1	0	4	9	11	2
Berwick	0	0	4	0	8	0
Hastings	0	0	4	0	27	0

UNDER 13A

	W	D	L	F	A	P
Overport	3	1	0	15	8	7
Doveton	1	2	0	7	3	4
Seaford	1	2	1	7	6	4
Springvale	1	1	1	7	5	3
Dandy Cty	1	0	0	5	2	2
Peninsula	0	1	1	5	8	1
Brighton	0	1	4	8	22	1

UNDER 13B

	W	D	L	F	A	P
Chelsea	4	0	0	20	2	8
Cranbourne	3	0	2	7	9	6
Keysboro	2	1	1	6	2	5
Hampton	2	1	1	7	7	5
Beaumaris	2	0	2	5	3	4
Karingal	2	0	1	2	2	4
Mornington	0	0	3	1	2	0
Sandringham	0	0	5	1	22	0

LALOR REGION

UNDER 9

	W	D	L	F	A	P
Sun Hts	4	0	1	15	3	8
Green Gully	3	1	1	12	2	7
Mossfiel	3	1	1	5	3	7
Albion	2	2	0	7	2	6
Melton A	1	3	1	2	2	5
Sun Cty	1	1	2	2	8	3
Ardeer	0	2	3	2	8	2
Altona	1	0	3	2	11	2
Werribee	0	2	2	1	6	2
Essendon	0	0	1	0	3	0

UNDER 10A

	W	D	L	F	A	P
Albion	4	0	1	14	5	8
Sun Hts	3	1	0	10	1	7
Melton	3	1	1	4	4	7
West Utd A	2	1	1	7	2	5
Essendon	1	2	1	5	5	4
Ardeer	1	2	2	3	6	4
G. Gully	1	1	2	2	6	3
Sun Cty	1	0	3	3	6	2
Werribee	0	0	5	2	15	0

UNDER 10B

	W	D	L	F	A	P
Keilor	4	0	0	7	0	8
Juventus	2	0	2	7	2	4
West Utd B	2	0	1	10	3	4
Altona	2	0	1	3	2	4
W. Newport	2	0	1	5	4	4
Sunbury	0	0	3	2	14	0
Fawkner B	0	0	4	0	9	0

UNDER 11

	W	D	L	F	A	P
Albion	5	0	0	32	2	10
Melton	3	1	1	8	1	7
Sun Cty	2	2	1	11	5	6
Sun Hts	3	0	2	10	8	6
Keilor Cty	2	1	2	9	9	5
Altona A	2	0	2	6	12	4
G. Gully	2	0	2	3	9	4
Keilor	1	1	3	6	9	3
W. Newport	0	3	2	2	8	3
Werribee	0	0	5	1	25	0

UNDER 12A

	W	D	L	F	A	P
Geelong	4	0	0	11	4	8
Sun Cty	3	1	1	15	8	7
Altona A	3	0	1	11	6	6
West Subs	2	1	1	5	4	5
Sunbury	1	1	2	4	4	3
Sun Hts	1	1	1	2	4	3
Melton	0	0	4	3	13	0
Keilor A	0	0	4	2	10	0

UNDER 12B

	W	D	L	F	A	P
G. Gully	3	1	0	6	2	7
Essendon Cty	3	0	0	14	0	6
Sun Hts B	3	0	0	11	0	6
Mossfiel	1	2	1	5	4	4
Ken Utd	2	0	3	4	14	4
Keilor B	1	1	2	1	4	3
Altona B	1	0	4	0	10	2
Albion	0	0	4	0	7	0

UNDER 13A

	W	D	L	F	A	P
Altona A	4	0	0	18	1	8
Sun Cty	4	0	1	16	4	8
Footscray	3	1	0	10	1	7
G. Gully	1	2	1	3	3	4
St Albans	2	0	3	7	12	4
Essendon	1	1	3	7	10	3
Werribee A	1	1	3	2	16	3
Melton A	1	0	3	3	15	2
Keilor Cty	0	1	3	1	5	1

UNDER 13B

	W	D	L	F	A	P
Sun Hts	4	0	0	10	2	8
Albion	3	1	0	24	9	7
Hotham	3	0	1	14	7	6
Altona B	2	0	3	14	12	4
Ardeer	2	0	1	4	4	4
Keilor	1	1	2	16	14	3
Melton B	0	0	4	4	23	0
Werribee B	0	0	4	0	15	0

YARRA REGION

UNDER 9A

	W	D	L	F	A	P
Melbourne	5	0	0	20	1	10
Mitcham	4	0	1	15	1	8
Nun Cty C	3	0	0	13	1	6
Rosanna A	3	0	2	13	4	6
Mulgrave A	2	0	2	6	4	4
Greensboro	2	0	3	7	13	4
Boronia	2	0	3	1	5	4
Eltham	1	0	3	4	11	2
Collingwd A	1	0	4	1	10	2
D. Creek	0	0	5	2	32	0

UNDER 9B

	W	D	L	F	A	P
Watsonia	4	1	0	13	1	9
Essendon	4	1	0	18	3	9
Keilor	4	0	1	10	7	8
Meadow Pk A	3	0	1	16	6	6
Collingwd B	2	0	3	12	2	4
Rosanna B	2	0	3	4	16	4
Melton B	1	1	3	2	11	3
Bundoora	1	0	4	4	14	2
Meadow Pk B	0	1	2	1	11	1
Sunbury	0	0	4	1	10	0

UNDER 10

	W	D	L	F	A	P
Meadow Pk	5	0	0	26	2	10
Greensboro	4	1	0	10	3	9
Fawkner A	3	1	1	11	5	7
Rosanna	3	0	2	6	7	6
Moreland	2	1	2	7	7	5
Bdmeadows	1	2	2	7	8	4
Eltham	1	2	2	8	10	4
Melbourne	1	1	3	4	11	3
D. Creek	1	0	4	0	13	2
Coburg	0	0	5	0	13	0

UNDER 17A

	W	D	L	F	A	P
Moreland A	4	0	0	24	2	8
Juventus	3	1	1	9	7	7
Essendon	3	0	1	8	2	6
Rosanna	2	2	1	14	8	6
Meadow Pk	3	0	2	8	8	6
Sth Melb	1	2	1	13	11	4
Fawkner	1	0	3	1	4	2
Greensboro	0	1	4	5	16	1
Eltham	0	0	4	0	24	0

UNDER 11B

	W	D	L	F	A	P
Fitzroy	5	0	0	21	2	10
Watsonia	4	1	0	7	3	9
Altona B	2	1	1	5	3	5
Sunbury	2	1	1	9	6	5
Richmond	2	0	3	4	10	4
Boronia A	1	1	2	3	6	3
Thomastown	0	2	2	5	11	2
Bdmeadows	0	1	3	1	4	1
Moreland B	0	1	3	2	12	1
G. Gully	0	0	4	0	0	0

UNDER 12A

	W	D	L	F	A	P
Sth Melb A	4	1	0	16	4	9
Pt Melb	3	1	0	20	6	7
Moreland	2	2	0	9	7	6
Rosanna	2	0	2	10	13	4
Greensboro	1	0	2	4	4	2
Thomastown	0	1	2	4	10	1
Fawkner	0	1	3	3	16	1
Bdmeadows	0	0	3	1	7	0

UNDER 12B

	W	D	L	F	A	P
Sth Melb B	5	0	0	30	5	10
Juventus	4	0	0	24	4	8
Kew Pk R	3	1	0	12	2	7
Watsonia	3	0	2	17	13	6
St Mark	1	0	4	6	19	2
Coburg	1	0	3	2	10	2
Past Inst	1	0	3	1	6	2
Bundoora	1	0	4	0	26	2
Eltham	0	1	3	6	13	1

UNDER 13A

	W	D	L	F	A	P
Sth Melb	5	0	0	20	5	10
Fawkner	3	0	1	9	4	6
Melbourne A	3	0	2	13	7	6
Thomastown	2	1	1	12	8	5
Coburg	2	0	2	11	10	4
Juventus	2	0	2	10	11	4
Watsonia	1	1	2	6	9	3
Rosanna	0	0	5	6	23	0
Greensboro	0	0	3	3	13	0

UNDER 13B

	W	D	L	F	A	P
Richmond	4	0	0	29	2	8
Fitzroy	3	0	0	23	1	6
Moreland	3	0	2	17	12	6
Clifton Hill	3	0	2	10	12	6
Star Sport	2	0	2	7	8	4
Bdmeadows	1	0	2	4	12	2
Eltham	0	0	4	0	18	0
Collingwd	0	0	4	0	25	0

CENTRAL LEAGUE

	W	D	L	F	A	P
Sth Melb A	4	1	0	32	1	9
Nth Dandy	3	1	0	16	2	7
Caulfield	2	1	1	17	3	5
Sth Melb B	1	2	1	3	7	4
Clayton B	1	1	1	4	4	3
Mordialloc	1	1	3	12	18	3
Box Hill A	0	1	2	2	15	1
Mulgrave B	0	0	4	0	36	0

UNDER 14

DIVISION A

	W	D	L	F	A	P
Sth Melb A	4	0	1	12	6	8
Ken Utd	3	0	1	10	7	6
Coburg	2	1	1	11	5	5
Seaford A	2	0	3	9	8	4
Croydon A	2	0	2	9	9	4
Overport	2	0	2	7	7	4
Waverley A	2	0	2	6	6	4
Box Hill A	1	1	3	5	5	3
Moorlbk A	1	0	4	6	22	2

DIVISION B

	W	D	L	F	A	P
Moreland	4	0	0	13	5	8
Melton	2	1	2	12	6	5
Rosanna	2	1	1	11	6	5
Sun Hts	2	1	1	18	10	5
Springvale	2	1	1	4	3	5
Dandy Cty	1	1	1	3	6	3
Knox	0	1	3	3	9	1

DIVISION C

	W	D	L	F	A	P
Nunawading	4	0	0	10	1	8
Clayton	3	1	0	9	3	7
Lyndale	2	2	1	14	7	6
West Subs	2	2	1	10	7	6
Albion	3	0	2	10	9	6
Waverley B	2	2	1	9	10	6
Mordialloc	1	2	2	6	7	4
Mossfiel	1	2	2	5	11	4
Greensboro	0	1	4	6	11	1
Doncaster	0	0	5	3	16	0

DIVISION D

	W	D	L	F	A	P
Keilor	4	0	0	19	2	8
Fawkner	4	0	1	33	6	8
Watsonia	3	0	1	11	2	6
Sth Melb B	2	1	1	6	4	5
Seaford B	2	1	2	7	18	5
Beaumaris	1	1	2	6	8	3
Keysboro	1	1	3	9	19	3
Peninsula	1	0	4	2	24	2
Caulfield	0	0	4	7	17	0

DIVISION E

	W	D	L	F	A	P
Doveton	4	1	0	19	0	9
Bdmeadows	3	1	0	18	2	7
Brighton	3	0	2	18	7	6
Waverley C	2	2	1	11	7	6
Box Hill B	2	1	1	12	10	5
Kew Pk R	2	1	1	7	6	5
Moorlbk B	0	1	3	5	18	1
Ken Rvrs	0	1	3	3	16	1
Bundoora	0	0	4	0	27	0

DIVISION F

	W	D	L	F	A	P
Essendon Cty	4	0	0	27	0	8
Croydon B	3	0	1	13	1	6
Meabulk	3	0	1	6	2	6
Croxton	2	0	1	32	2	4
Berwick	1	0	2	5	9	2
Ring Cty B	1	0	2	7	16	2
Moorabbin	0	0	3	0	8	0
D. Creek	0	0	4	0	52	0

UNDER 15

DIVISION A

	W	D	L	F	A	P
Essendon Cty	3	1	0	15	3	7
St Albans	2	2	1	8	5	6
Mossfiel	3	0	2	13	14	6
Box Hill A	2	1	1	19	9	5
Sun Cty	2	0	1	7	6	4
Melbourne	1	2	1	5	7	4
Doveton	0	0	3	3	7	0
Croydon	0	0	4	2	21	0

DIVISION B

	W	D	L	F	A	P
Waverley A	5	0	0	18	2	10
Sun Hts	3	1	0	17	4	7
Sth Melb	3	0	2	21	10	6
Fawkner	2	1	1	15	9	5
Altona	1	1	2	7	5	3
Doncaster	1	1	2	7	10	3
Footscray	0	3	2	6	16	3
Knox	0	1	4	4	20	1
Overport	0	0	4	2	21	0

DIVISION C

	W	D	L	F	A	P
Fitzroy	5	0	0	25	2	10
G. Gully	4	1	0	16	2	9
Moreland	3	0	1	13	2	6
Seaford	3	0	2	13	11	6
Brighton	2	1	2	15	8	5
Moorlbk	1	2	1	7	8	4
Ring Cty	2	0	3	11	16	4
Coburg	1	2	2	4	7	4
F. Pines	0	0	5	2	25	0
Waverley B	0	0	5	1	26	0

DIVISION D

	W	D	L	F	A	P
Caulfield	4	0	1	8	6	8
Bdmeadows	3	1	0	16	3	7
West Subs	3	1	0	8	3	7
Thomastown	3	1	1	1	4	7
Keilor	2	0	2	5	6	4
Dandy Cty	1	1	2	0	7	3
Star Sport	1	0	2	3	4	2
George Cross	0	0	5	0	8	0
Ring Utd	0	0	4	0	0	0

DIVISION E

	W	D	L	F	A	P
Ardeer	5	0	0	47	4	10
Clayton	3	1	1	24	10	7
Greensboro	3	0	1	16	8	6
Box Hill B	2	2	1	11	7	6
F.T. Gully	2	1	2	24	8	5
Rosebud	1	3	1	13	20	5
St Mark	2	1	2	7	16	5
Karingal	1	2	2	11	17	3
Nunawading	0	0	4	4	27	0
Chelsea	0	0	5	1	41	0

DIVISION F

	W	D	L	F	A	P
Clifton Hill	3	0	1	13	12	6
Lyndale	2	1	0	13	4	5
Hotham	1	0	1	4	4	2
Sallesian	1	0	2	1	3	2
Clarinda	1	0	3	3	10	2
Boronia	0	1	1	4	5	1

UNDER 16

DIVISION A

	W	D	L	F	A	P
Moorlbk	3	1	0	10	4	7
Box Hill	3	0	1	22	3	6
Melbourne	3	0	1	11	4	6
Nun Cty	3	0	1	10	8	6
Coburg	2	0	2	4	2	4
Knox	1	0	3	6	27	2
Watsonia	0	1	3	5	7	1
Doveton	0	0	4	1	14	0

DIVISION B

	W	D	L	F	A	P
Caulfield	3	0	1	15	8	6
Brighton	2	0	1	11	8	4
Waverley	2	0	1	8	6	4
Rosanna A	2	0	2	5	9	4
Albion	1	0	2	4	5	2
Doncaster	1	0	2	4	6	2
Overport	1	0	3	6	11	2

DIVISION C

	W	D	L	F	A	P
Lyndale	4	0	0	20	2	8
Springvale	2	0	0	13	0	4
Beaumaris	2	0	2	5	18	4
Rosanna B	1	0	2	2	7	2
Mitcham	0	0	3	4	9	0
Kew Pk R	0	0	2	1	9	0

UNDER 18

	W	D	L	F	A	P
Ring Cty	2	1	0	8	4	5
Essendon	2	0	0	10	1	4
Sun Cty	2	0	0	10	2	4
Rosanna	1	1	1	8	8	3
Moreland	1	0	1	8	6	2
Juventus	1	0	2	6	7	2
De la Salle	0	1	1	3	5	1
Bdmeadows	0	1	2	3	12	1

ALL THE SCORES, TABLES

VICTORIA

STATE LEAGUE: Frankston v Altona firsts 1-1, reserves 3-0;Slavia v Juventus firsts 3-2, reserves 0-0; Green Gully v Ringwood firsts 1-1 reserves 2-1: Sunshine v Preston 3-2, 1-1: Essendon Lions v Hakoah 0-1, 0-0; George Cross v Polonia 2-0 1-3.

Division 1: Western Suburbs v Albion Rovers firsts 0-2 reserves 2-1: Croydon v Ardeer 2-1, 2-0; Keilor v St. Albans 3-0, 1-0; Box Hill v Melbourne 4-2, 3-2; Keilor City v Waverley 3-2, 1-2; Dandenong v Springvale 2-2, 1-2:

DIVISION II: Richmond v Ferntree Gully firsts 0-3, reserves 1-1; Bell Park v Collingwood City 2-3, 9-1; Doveton v Footscray 0-0, 11-0; South Melbourne v Fitzroy United 1-3, 1-2; Moreland v Eltham 1-0, 1-4; Mooroolbark United v Brighton 1-2, 1-3:

DIVISION III: Park Rangers v Port Melbourne firsts 0-1, reserves 1-1; Chelsea v Knox City 2-1, 0-1; Essendon City v Coburg 0-0, 1-2; Yallourn v Broadmeadows City 2-4, 0-2; Heidelberg v Ringwood United 0-1, 0-2; Prahran City v Moorabbin City 2-2, 2-1;

DIVISION IV: Doncaster Rovers v Mornington firsts 1-0 reserves 4-1: Sandringham City v Clayton 3-3, 5-3; South Yarra v Morwell Falcons 3-2, 2-3; Ballarat v Corio 0-2, 7-3; Caulfield City v University of Melbourne 2-1, 2-2; Rosebud v Monash University 1-2, 1-2;

PROVISIONAL LEAGUE, DIVISION 1; Nunawading v Langwarrin firsts 3-0, reserves 1-0; South Dandenong v Greensborough 1-3, 0-1; Central Altona v Werribee 2-2, 2-1; Geelong v Hamlyn Rangers 4-2; 5-1; Fawkner v Williamstown 2-1, 5-0; Frankston Pines v Hotham United 4-1, 4-0;

DIVISION 2: East Brunswick v Hawthorn firsts 0-1, reserves 2-1; North Dandenong v Bulleen 6-2, 0-2; Burnley v West Melbourne 3-0, 6-1; Melton v Sunbury 0-3, 1-5; Thomastown v Carlton 3-1,3-3; Keysborough v Karingal 1-0, 1-2;

DISCTRICT LEAGUE DIVISION 1: Regent v Sandown, game aband - injury 0-1; Reserves 5-1; Postal Institute v Mordialloc firsts 2-3, reserves 3-1; Gladstone Park v Hampton 4-1, 5-1; Pascoe Vale v Royal Park 0-3, 0-1; South Oakleigh v Nunawading United 2-1, 2-0.

DIVISION 2 North MEbourne v Monbulk firsts 3-2, reserves 3-0; Wiltona v Kensington 3-0, 1-4; Hawksburn v Mitcham 4-2, 4-0; Boronia v Yarraville game aband 58 min 2-2, reserves 4-6; Carnegie v Rosanna 0-2, 1-1;

DIVISION 3: Stradbroke v Noble Park firsts 5-2, reserves 1-0; North Sunshine v Thornbury 1-0, 2-0; Ascot United V. Diamond creek 2-4, 1-2; Banksia v Croxton 1-2, 1-3; Clifton Hill v Berwick City 2-0, 1-3.

DIVISION 4: Frognall; RAAF v Clarinda firsts 2-3, reserves 0-7, Latrobe University v Mossfiel Rangers no, game ground not marked, reserves 1-5; East Carlton v Cheltenham 1-0, 2-0; Balaclava v Central Brunswick, aban. 0-1, reserves 5-1, Crescent United v RMIT 0-2, reserves 2-0.

THIRDS COMPETITION: Frankston Pines V Waverley City firsts 5-0, Langwarrin v Chelsea 2-3; Monash University v Moorabbin 2-2

EAST DIVISION: Caulfield City Knox City 6. 2: Doncaster Rovers v Brighton 4-2.

WEST DIVISION: Broadmeadows City v Coburg 7-1; Richmond V Collingwood City 1-1.

STATE LEAGUE

	W	D	L	F	A	P
George Cross	5	1	0	10	3	11
Hakoah	3	3	0	8	3	9
Frankston	3	2	1	7	3	8
Slavia	3	2	1	14	9	8
Sunshine	3	2	1	11	9	8
Juventus	2	2	2	9	8	6
Altona	1	4	1	6	7	6
Green Gully	1	3	2	7	9	5
Makedonia	0	4	2	6	8	4
Ringwood	1	1	4	7	11	3
Essendon	1	1	4	5	8	3
Polonia	0	1	5	4	16	1

SL RES

	W	D	L	F	A	P
Slavia	4	2	0	11	1	10
Green Gully	4	2	0	8	4	10
Essendon	2	3	1	9	4	7
Polonia	2	3	1	6	6	7
Sunshine	2	3	1	8	10	7
Juventus	2	2	2	6	3	6
Frankston	2	2	2	7	8	6
George C	2	1	3	8	9	5
Hakoah	0	5	1	3	4	5
Ringwood	1	2	3	6	8	4
Altona	1	2	3	4	9	4
Makedonia	0	1	5	3	12	1

METROPOLITAN LEAGUE

DIVISION I

FIRST DIVISION

	W	D	L	F	A	P
Albion R.	6	0	0	17	4	12
Dandenong C.	3	3	0	13	9	9
Croydon C.	3	2	1	12	7	8
Western Subs	4	0	2	7	6	8
Ardeer	3	1	2	13	8	7
Keilor	3	0	3	12	6	6
Box Hill	2	2	2	8	9	6
Waverley C	2	1	3	9	9	5
Keilor City	2	0	4	7	17	4
Springvale C	1	1	4	4	10	3
Melbourne	0	2	4	6	14	2
St. Albans	0	2	4	7	16	2

FIRST DIV RES.

	W	D	L	F	A	P
Western Subs	5	0	1	16	4	10
Croydon C.	5	0	1	13	7	10
Keilor	4	1	1	7	5	9
Albion R.	3	0	2	13	6	6
Box Hill	2	2	2	13	11	6
Melbourne	2	1	2	9	6	5
Keilor City	2	1	3	9	9	5
Ardeer	2	1	3	7	9	5
Waverley C.	2	0	4	7	11	4
Springvale C.	2	0	4	6	15	4
Dandenong C.	1	1	4	4	10	3
St. Albans	1	1	4	3	14	3

SECOND DIV

	W	D	L	F	A	P
Doveton	6	0	0	28	2	12
Brighton	4	1	1	12	5	9
Fitzroy Utd	2	3	1	7	4	7
Ferntree G.	2	2	2	6	6	6
Mooroolbark	3	0	3	18	18	6
Collingwood	2	2	2	7	8	6
Richmond	2	2	1	6	9	6
Eltham	2	1	3	8	8	5
South Melb	2	0	4	7	14	4
Footscray	1	2	2	4	11	4
Moreland	1	1	4	5	17	3
Bell Park	0	2	3	7	13	2

SECOND DIV RES

	W	D	L	F	A	P
Brighton	5	1	0	21	7	11
Doveton	5	0	0	25	1	10
Eltham	4	0	2	15	8	8
Fitzroy Utd.	3	1	1	11	8	7
Moreland	3	1	2	13	14	7
Ferntree G.	3	1	2	9	10	7
Bell Park	2	1	2	16	10	5
Richmond	1	2	3	11	13	4
Sth Melb	2	0	4	10	16	4
Mooroolbark	1	1	4	6	13	3
Footscray	0	2	3	4	21	2
Collingwood C.	0	0	6	3	23	0

THIRD DIV

	W	D	L	F	A	P
Port Melb	5	0	1	12	6	10
Chelsea	4	1	0	15	4	9
Knox City	4	0	2	13	6	8
Coburg	3	1	2	8	10	7
Broadmeadows	3	0	2	7	6	6
Prahran	1	3	2	11	10	5
Heidelberg	1	3	2	7	8	5
Ringwood U.	2	1	3	10	15	5
Yallourn	1	2	3	12	13	4
Park Rangers	1	2	3	7	11	4
Moorabbin	0	4	2	6	12	4
Essendon C	0	2	3	3	10	3

THIRD DIV RES

	W	D	L	F	A	P
Prahran C.	5	1	0	17	11	11
Knox City	5	0	1	18	5	10
Pt. Melb	3	3	0	17	7	9
Broadmeadows C.	4	1	1	14	7	9
Coburg	3	2	1	10	7	8
Moorabbin C.	2	2	2	14	13	6
Ringwood Utd	2	2	2	10	10	6
Heidelberg	2	1	3	15	15	5
Chelsea	1	2	3	6	8	4
Yallourn	0	3	3	8	13	3
Park Rangers	0	1	5	7	20	1
Essendon C.	0	0	6	5	25	0

FOURTH DIV

	W	D	L	F	A	P
Doncaster	6	0	0	18	3	12
Monash Univ.	5	0	1	15	10	10
Sandringham C.	4	1	1	19	10	9
South Yarra	4	1	1	10	8	9
Clayton	2	3	1	12	10	7
Caulfield C.	3	0	3	8	8	6
Morwell T.	2	0	4	10	11	4
Ballarat	1	1	4	3	10	3
Rosebud	1	0	5	8	16	2
Mornington	1	0	5	4	12	2
Univ. of Melb	0	2	4	4	15	2

FOURTH DIV RES

	W	D	L	F	A	P
Doncaster	5	0	1	15	4	10
Ballarat	4	2	0	18	9	10
Monash U.	3	2	1	11	6	8
Univ of Melb	3	2	1	15	9	8
Morwell T.	4	0	2	11	9	8
Mornington	3	1	2	12	13	7
Sandringham C.	3	0	3	10	10	6
Sth Yarra	2	1	3	12	12	5
Corio	2	0	4	9	18	4
Rosebud	1	0	5	6	12	2
Clayton	1	0	5	6	14	2
Caulfield C.	0	2	4	5	14	2

PROVISIONAL LEAGUE DIV. ONE

	W	D	L	F	A	P
Greensborough	5	1	0	13	4	11
Fawkner	5	1	1	21	12	9
Werribee	3	3	0	17	12	9
Geelong	4	0	2	17	11	8
Frankston P.	2	2	2	16	11	6
Langwarrin	3	0	3	10	11	6
Williamstown	2	1	3	13	11	5
Hamlyn R.	2	1	3	8	10	5
Hotham Utd	2	0	4	9	19	4
Nunawading C	1	1	4	6	10	3
Central Altona	1	1	4	10	17	3
South Dand.	1	1	4	11	23	3

PROV. L. DIV. ONE RES

	W	D	L	F	A	P
Geelong	5	1	0	26	6	11
Greensborough	3	3	0	14	6	9
Fawkner	3	2	1	19	8	8
Frankston P.	3	2	1	18	10	8
Nunawading C.	3	1	1	8	6	7
Hamlyn R.	2	2	2	15	12	6
Werribee	1	3	2	13	13	5
Langwarrin	0	4	2	10	12	4
Central Altona	1	2	3	7	13	4
Hotham Utd.	2	0	3	5	21	4
South Dand.	1	1	4	7	19	3
Williamstown	0	1	5	7	23	1

P.L. DIVISION TWO

	W	D	L	F	A	P
Nth Dandenong	5	1	0	16	7	11
Hawthorn	4	2	0	12	6	10
Thomastown	4	1	1	15	7	9
Keysborough	4	1	1	10	6	9
East Brunswick	3	1	2	5	5	7
Sunbury	3	0	3	8	5	6
Bulleen	1	3	2	7	9	5
Burnley	2	1	3	8	11	5
West Melb	2	0	4	8	11	4
Melton	1	0	4	6	13	2
Carlton	0	1	4	7	13	1
Karingal	0	1	5	1	10	1

P. L. DIV. TWO RES

	W	D	L	F	A	P
Sunbury	5	1	0	19	5	11
Karingal Utd	4	1	1	10	8	9
Carlton	3	1	2	14	11	7
Nth Dandenong	3	1	2	8	6	7
Melton	3	0	3	14	13	6
Hawthorn	3	0	3	10	11	6
Bulleen	2	1	3	8	10	5
Thomastown	1	3	1	7	9	5
Burnley	1	2	3	12	13	4
West Melb	2	0	3	7	14	4
Keysborough	1	1	4	8	11	3
East Brunswick	1	1	4	9	15	3

DISTRICT LEAGUE DIVISION 1

	W	D	L	F	A	P
Gladstone Park	4	1	1	20	9	9
Mordialloc	4	1	1	17	10	9
Royal Park	4	0	1	12	2	8
Postal Institute	4	0	2	13	8	8
Regent	3	1	1	11	9	7
Nunawading Utd.	2	2	2	17	11	6
South Oakleigh	3	0	3	10	10	6
Sandown	0	2	3	9	20	2
Hampton		1	4	6	19	1
Pascoe Vale	0	0	5	5	22	0

DIVISION 1 RESERVES

	W	D	L	F	A	P
Postal Institute	6	0	0	21	6	12
Gladstone Park	5	0	1	14	4	10
Regent	3	1	3	16	11	7
Mordialloc	3	0	3	13	12	6
South Oakleigh	3	0	3	10	9	6
Nunawading U.	2	2	2	11	13	6
Royal Park	2	1	2	7	6	5
Hampton	1	1	3	5	14	3
Sandown	1	0	5	9	18	2
Pascoe Vale	0	1	5	3	16	1

DISTRICT LEAGUE DIVISION 2

	W	D	L	F	A	P
Boronia	4	1	0	11	1	9
Rosanna	3	2	1	13	7	8
Wiltona	2	3	1	7	3	7
Yarraville	3	1	1	5	3	7
Kensington Utd	3	1	2	9	9	7
North Melb	2	3	1	13	17	7
Hawksborn	3	0	3	9	11	6
Mitcham	1	2	3	12	11	4
Monbulk	1	0	5	7	11	2
Carnegie	0	1	5	4	17	1

DIVISION 2 RESERVES

	W	D	L	F	A	P
Kensington Utd	4	2	0	13	5	10
Wiltona	5	0	1	17	11	10
Nth Melb	3	1	2	18	18	7
Hawksburn	3	0	3	18	15	6
Yarraville	3	0	2	18	15	6
Boronia	30	3		17	15	6
Rosanna	2	1	3	14	15	5
Mitcham	2	0	4	16	21	4
Carnegie	1	1	4	10	18	3
Monbulk	0	1	4	8	16	1

DISTRICT LEAGUE DIVISION 3

	W	D	L	F	A	P
Croydon	5	1	1	12	5	11
Thornbury	5	0	1	14	5	10
Diamond Creek	4	1	1	14	6	9
Clifton Hill	4	1	1	12	7	9
Ascot Utd	3	0	3	9	9	6
Nth Sunshine	3	0	3	8	10	6
Berwick City	1	2	3	9	11	4
Stradbroke	1	1	4	9	18	3
Banksia	0	2	4	6	11	2
Noble Park	0	0	6	4	15	0

DIVISION 3 RESERVES

	W	D	L	F	A	P
North Sunshine	6	0	0	27	6	12
Croxton	4	1	1	17	7	9
Berwick City	4	1	1	11	6	9
Stradbroke	2	3	1	9	9	7
Thornbury	2	1	2	6	7	5
Diamond Creek	1	2	3	9	14	4
Clifton Hill	1	0	4	11	13	2
Banksia	1	0	4	8	16	2
Ascot Utd.	1	0	2	3	7	2
Noble Park	1	0	5	6	22	2

DISTRICT LEAGUE DIVISION 4

	W	D	L	F	A	P
RMIT	5	1	0	13	4	11
Crescent Utd	4	0	2	13	5	8
East Carlton	3	1	1	7	3	7
Central Brunswick	3	0	1	16	2	6
Cheltenham	2	1	2	11	7	5
Clarinda	2	1	1	11	7	5
Balaclava	0	3	1	5	9	3
Mossfiel	0	1	3	3	9	1
Latrobe Uni	0	0	4	3	15	0
Raaf Frognall	0	0	5	3	24	0

DIVISION 4 RESERVES

	W	D	L	F	A	P
Mossfiel R.	4	0	1	13	6	8
East Carlton	3	1	2	15	7	7
Central B'wick	3	1	1	18	9	7
Clarinda	3	1	2	14	9	7
Crescent Utd	3	1	2	13	11	7
RMIT	2	1	2	11	5	5
Cheltenham	2	0	1	24	5	4
Balaclava	2	0	3	8	7	4
Latrobe Uni	0	1	3	5	11	1
Raaf Frognall	0	0	5	3	54	0

Latrobe Valley (Vic.) ladders

	W	D	L	F	A	P
Pegasus	5	0	0	14	2	10
Moe	4	0	1	28	6	8
Monash	4	0	1	15	5	8
Fortuno	3	1	1	17	10	7
Newborough	2	0	3	18	13	4
Traralgon	2	0	3	10	8	4
Churchill	2	0	3	6	10	4
Leongatha	1	0	4	8	18	2
Sale City	1	0	4	5	19	2
Rangers	0	1	4	4	33	1

RESERVES

	W	D	L	F	A	P
Moe	5	0	0	42	3	10
Traralgon	4	0	1	20	5	8
Monash	4	0	1	19	5	8
Churchill	3	1	1	13	9	7
Newborough	3	0	2	14	10	6
Pegasus	2	1	2	26	2	5
Fortuna	2	0	3	10	10	4
Sale City	1	0	4	4	35	2
Leongatha	0	0	5	1	25	0
Rangers	0	0	5	1	37	0

DIVISION TWO

	W	D	L	F	A	P
Bairnsdale	3	0	0	10	5	6
East Sale	2	0	1	18	15	4
Bairns-Sale United	2	0	1	10	3	4
Warragul	2	0	1	12	11	4
St. Pauls Coll	0	0	3	5	11	0
Sale Cardinals	0	0	2	2	6	0
Drouin	0	0	2	1	5	0
Falcons	0	0	0	0	0	0

Latrobe Valley games for Sunday.

FIRST DIVISION AND RESERVES: Sale City v Morwell Rangers (Wells); Monash v Traralgon City (Steele): Pegasus v Moe (McVey); Fortuna v Leongatha (Brioos): Newborough v Churchill (Cooper).

2nd DIVISION: Morwell-Falcons v RAAF East-Sale: Droun Dragons v Bairnsdale (Ebersbeyes); Bairnsdale United v St Patricks College (Archibald); Sale Cardinals v Warragul (Heika).

ROUND 2 — BLACK DOUGLAS CUP: Aquila Steel 2, A.C.I. Box Hill 3: Sperry Vickers 4, Leyland 0; Ford Falcons 3, Fibremakers United 1; Public Works 'B' 1, Taxation United 1; Diecraft 2, K.S.C. United 1: R.A.C.V. 3, Siemens 'A' 2; Ansett 1, Pegasus 3; James Miller 1, Repco Richmond 2: A.H.D. 1. W. D. & H. O. Wills 4; L.E.T.S. 3, Tessa Town 1: Melbourne Meats 3, Keeley United 2; R.A.A.F. Point Cook 0, Public Works 'A' 3; Bowater Scott 2, C.I.G. 1; Colyer Watsn Rovers 3, The Age 0; Mc Coll Dynamo 'A' 9, Cester United 0; A.G.C.F. 1, A. R. Split 3.

Victorian women's standings as of MAY 15:

FIRST DIVISION

	W	D	L	F	A	P
G'borough	2	2	0	10	4	6
United	2	1	0	13	2	5
Melton	2	1	0	6	2	5
G. Gully	2	0	1	7	8	4
Dandenong	1	0	2	9	4	2
B'meadows	0	1	3	2	9	1
Doveton	0	1	3	3	17	1

DIVISION TWO

	W	D	L	F	A	P
Waverley	4	0	0	15	1	8
Werribee	3	0	1	14	6	6
Foot. YMCA	2	0	2	10	4	4
Springvale	2	0	2	13	7	4
Knox City	1	0	3	7	12	2
RMIT	0	0	4	0	27	0

NSW

STATE LEAGUE

CROATIA SYDNEY 2 (Fenoughty, Dudic) d HELLAS CANTERBURY-MARRICKVILLE 1 (Zeros), at Marks Field. Crowd: 2028.

APIA-LEICHHARDT 3 (Doyle, Jenkins, McCormack) d MANLY-WARRINGAH 0, at Lambert Park. Crowd: 1013.

AVALA 1 (Berry) drew with YUGAL-PRAGUE 1 (Lupeski) at Soccer Centre. Crowd: 760.

WOLLONGONG CITY 2 (Mortando, Beggs) d AUBURN 0, at Berkley Sportsground. Crowd: 476.

SUTHERLAND SHIRE 4 (Smith 3, Lavin) d GRANVILLE-PARRAMATTA 0 at Garside Park. Crowd: 354.

ARNCLIFFE SCOTS 4 (Robertson 2, Stevensen, Butcher) d BANKSTOWN 2 (Daley, Lembryk) at Hurstville Oval. Crowd: 520.

NSW standings as at May 16:

	W	D	L	F	A	P
Croatia	7	0	1	18	6	14
APIA	4	2	1	15	9	10
Sutherland	4	2	2	10	7	10
Arncliffe	4	1	2	18	11	9
Bankstown	4	1	3	15	10	9
Auburn	3	2	2	12	10	8
Wollongong	2	2	3	13	14	6
Manly	3	0	4	7	9	6
Hellas	2	1	5	13	19	5
Avala	1	3	3	10	15	5
Granville	1	3	3	7	13	5
Yugal	0	1	6	4	19	1

RESERVE GRADE: Croatia 2 (Talbot Cootes) B. Hellas 1 (Louseos).. Apia 4, (Wilson 2 Mitchell Griffiths) B, Manly 1, (Kay).. Yugal 3, (Petrouiss Nitya Strasimiroski) B. Avala 1. (Nocic) Wollongong City 1, (Kolednik) Drew with Auburn 1, (Dellar).. Sutherland 2, (Woods Hammer) B. Granville 0.

THIRD GRADE: Croatia 1, (Thomas) Drew with. Hellas. (Ulassis).. Manly 2. (Jay Chapman) B, Apia 0. Avala 5, (Milne 2. Bateman, Kodor Robernak) B. Yugal 0.. Augurn 2, (Cooper Hoysted) B, Wollongong City 0.. Sutherland 2. (Rogers Olsen) B. Granville 1, (Harvey)..

DIVISION TWO: Warringah 1 Guildford 1, Polonia 2 Revesby 3, Hornsby 0 Queens Pk 1. Marrickville 0 Toongabbie 2, Melita 8 Belmore 0, Nth Sydney 0 Kuringas 3.

DIVISION THREE: Corinthians 1 Gladesville 0, West Ryde 2 Schofield 1, Wenty 0 Lethbridge 3. PT Hacking 1 Blacktown 2, Bondi 0 Campbl'town 0.

DIVISION FOUR: Dee Why 1 Bathurst 2, Greenwich 2 Chelsea 0, Ryde 3 Baulkham 1. Bankstown 2 Sydney U 2, Padstow Pk 0 Lane Cove 3, Holyroyd 0 Artarmon 2.

DIVISION FIVE: Belfield 2 Revesby 2, Hurstville 2 Kingsford 1, Eastwood 0 Fairfield 1, Ashcroft 4 North Rocks 1, Maroubra 5, St. George 1, Concordia 1 Auburn J. 3.

STATE LEAGUE (Second Grade)

	W	D	L	F	A	P
Sutherland	5	1	1	17	5	11
APIA	5	0	1	14	7	10
Arncliffe Scots	5	0	1	12	6	10
Manly	3	3	0	10	3	9
Croatia	4	0	2	11	4	8
Bankstown	3	1	2	10	8	7
Granville		2	2	10	8	6
Auburn	2	0	4	7	8	4
Hellas	1	2	4	6	11	4
Yugal	1	1	4	4	16	3
Wollongong	1	0	5	3	17	2
Avala	0	0	6	1	12	0

STATE LEAGUE (Third Grade)

	W	D	L	F	A	P
Sutherland	5	2	0	18	3	12
Arncliffe Scots	3	3	0	14	7	9
Granville	4	1	1	11	6	9
Auburn	2	3	1	5	5	7
APIA	2	2	2	11	8	6
Manly	2	2	2	8	8	6
Avala	1	3	2	8	6	5
Croatia	2	1	3	11	15	5
Hellas	2	1	4	5	10	5
Yugal	2	1	3	6	13	5
Wollongong	1	1	4	8	18	3
Bankstown	1	0	5	5	10	2

SECOND DIVISION (First Grade)

	W	D	L	F	A	P
Toongabbie	6	1	0	22	7	13
Melita Eagles	5	1	0	18	6	11
Queens Park	4	2	1	11		10
Revesby	4	0	2	8	10	8
Marrickville	2	3	1	11	11	7
Warringah	2	2	2	10	9	6
Belmore	1	3	3	11	13	5
Ku-ring-gai	1	3	3	7	9	5
NS Inter	1	2	3	5	9	4
Guildford	1	2	3	11	17	4
Polonia	1	1	4	9	17	3
Gladesville	0	1	6	8	20	1

SECOND DIVISION (Second Grade)

	W	D	L	F	A	P
Ku-ring-gai	4	1	1	17	7	9
Belmore	3	3	0	11	4	9
Toongabbie	3	3	0	8	2	9
Glad-Hornsby	2	4	0	8	4	8
Marrickville	2	2	2	12	11	6
Guildford	2	2	2	7	8	6
Queens Park	3	0	4	12	19	6
Melita Eagles	2	1	3	8	10	5
NS Inter	1	3	2	7	9	5
Polonia	2	1	4	7	12	5
Warringah	2	0	4	9	12	4
Revesby W.	0	2	4	5	12	2

SECOND DIVISION (Third Grade)

	W	D	L	F	A	P
Ku-ring-gai	7	0	0	32	2	14
Belmore	5	1	1	19	13	11
Glad-Hornsby	5	0	1	19	9	10
Warringah	3	2	1	13	9	8
Polonia	3	2	2	9	8	8
NS Inter	4	0	2	10	10	8
Guildford	3	1	2	10	12	7
Toongabbie	0	4	1	7	11	4
Revesby	1	0	5	6	16	2
Queens Park	1	0	6	5	16	2
Marrickville	1	0	5	6	19	2
Melita Eagles	0	0	6	6	17	0

THIRD DIVISION (First Grade)

	W	D	L	F	A	P
Blacktown	5	1	0	19	5	11
Glad-Hornsby	4	3	0	15	5	11
Port Hacking	4	1	2	19	15	9
Uni NSW	4	0	3	13	9	8
Bondi Marines	4	0	2	12	10	8
Nepean	3	1	2	12	11	7
Campbelltown	3	0	3	11	11	6
Yagoona	2	1	3	10	12	5
Riverstone	2	0	4	10	11	4
West Ryde	2	0	4	7	15	4
Wenty Waratah	1	1	4	5	12	3
Lethbridge	0	0	7	2	21	0

THIRD DIVISION (Second Grade)

	W	D	L	F	A	P
Glades Ravens	4	2	1	20	7	10
Nepean	5	0	2	20	8	10
Uni NSW	4	2	1	16	7	10
Yagoona	5	0	2	13	5	10
Port Hacking	4	0	3	16	16	8
Bondi Marine	3	1	2	12	10	7
West Ryde	2	3	2	12	11	7
Lethbridge	3	1	3	10	20	7
Blacktown	2	0	4	4	8	4
Riverstone	2	0	4	6	13	4
Campbelltown	1	1	5	11	19	3
Wenty Waratah	0	0	6	7	23	0

THIRD DIVISION (Third Grade)

	W	D	L	F	A	P
Uni NSW	6	1	0	25	1	13
Port Hacking	6	1	0	17	6	13
West Ryde	5	2	0	20	5	12
Wenty Waratah	4	1	1	19	7	9
Riverstone	3	1	2	9	10	7
Yagoona	3	0	4	10	13	6
Nepean	2	2	3	7	9	6
Lethbridge	2	1	4	7	13	5
Glades Ravens	1	3	3	11	17	5
Blacktown	1	0	5	3	9	2
Campbelltown	1	0	4	4	24	2
Bond Marine	0	0	6	2	20	0

FOURTH DIVISION (First Grade)

	W	D	L	F	A	P
Ryde Districts	6	1	0	13	2	13
Bathurst	5	1	1	16	5	11
Dee Why	5	0	1	15	9	10
Lance Cove	4	0	2	12	6	8
Sydney Uni	3	2	2	11	10	8
Baulkham Hills	4	0	2	13	14	8
Padstow	3	0	4	14	13	6
Nth Bankst'n	1	2	3	9	12	4
Holroyd	1	2	4	12	25	4
Chelsea	1	1	5	12	15	3
Greenwich	1	1	5	9	15	3
Artarmon	0	2	5	6	16	2

FOURTH DIVISION (Second Grade)

	W	D	L	F	A	P
Baulkham Hills	5	0	1	19	5	10
Nth Bankst'n	4	2		17	4	10
Sydney Uni	4	1	1	11	8	9
Artarmon	4	0	3	16	14	8
Ryde Districts	3	1	3	22	13	7
Greenwich	2	3	2	9	6	7
Dee Why	3	1	2	6	4	7
Holroyd	3	1	3	12	14	7
Lane Cove	2	2	2	8	10	6
Bathurst	2	0	5	11	16	4
Padstow	1	1	5	4	14	3
Chelsea	1	0	6	4	31	2

FIFTH DIVISION (First Grade)

	W	D	L	F	A	P
Fairfield Kiev	4	2	1	22	10	10
Hurstville	5	0	1	20	14	10
Ashcroft	5	0	2	13	9	10
Belfield	3	2	2	15	9	8
Kingsford	3	1	2	17	12	7
Maroubra	3	1	3	11	11	7
Eastwood	2	2	2	14	13	6
Auburn Jun	2	1	4	7	13	5
North Rocks	2	0	4	13	20	4
West St. Geo	2	0	5	14	22	4
Revesby Rov.	2	0	4	15	24	4
Concordia	0	3	3	10	14	3

FIFTH DIVISION (Second Grade)

	W	D	L	F	A	P
Auburn Jun	4	3	0	9	3	11
North Rocks	5	0	1	23	4	10
Maroubra	4	2	1	15	15	10
West St. Geo	4	1	2	16	6	9
Ashcroft	4	1	2	15	9	9
Kingsford	3	1	2	10	9	7
Concordia	3	0	3	8	12	6
Belfield	1	3	3	8	14	5
Fairfield Kiev	2	0	5	6	13	4
Revesby Rov	0	1	5	4	23	1
Hurstville	0	0	6	4	20	0

SIXTH DIVISION (First Grade)

	W	D	L	F	A	P
Macquarie Uni	5	2	0	18	5	12
Bonnyrigg	5	1	1	25	11	11
Paddington	5	1	1	12	7	11
Camden	5	0	2	14	7	10
North Ryde	4	0	3	20	15	8
Haberfield	4	0	2	10	8	8
West Holroyd	3	0	4	13	11	6
Canley Hts	3	0	3	12	10	6
South Dists	2		14	7	22	5
Green Valley	1	1	4	12	23	3
Prospect	0	0	7	8	28	0

SIXTH DIVISION (Second Grade)

	W	D	L	F	A	P
Paddington	5	1	1	24	9	11
North Ryde	5	1	1	17	7	11
West Holroyd	5	1	1	13	7	11
Macquarie Uni	5	0	2	18	9	10
Bonnyrig	4	1	2	16	13	9
Prospect	3	1	3	15	16	7
Camden	3	1	3	12	14	7
Canley Hts	2	1	3	13	15	5
Green Valley	2	0	4	12	14	4
South Dists	1	1	5	6	24	3
Haberfield	1	0	5	8	21	2

SEVENTH DIVISION (First Grade)

	W	D	L	F	A	P
Eastern Creek	6	1	0	27	14	13
Fairfield West	3	2	2	23	14	8
Moorebank	4	0	2	16	10	8
Hawkesbury	4	0	2	15	12	8
South Sydney	3	1	2	13	11	7
Greystanes	3	1	2	24	17	7
Pagewood	3	0	2	8	11	6
Liverpool	2	1	4	15	19	5
Lakemba	2	1	3	10	13	5
Emu Plains	2	1	3	10	13	5
Normanhurst	1	0	5	7	21	2

SEVENTH DIVISION (Second Grade)

	W	D	L	F	A	P
Fairfield West	5	1	1	26	10	11
Moorebank	5	0	1	23	6	10
Eastern Creek	4	2	1	14	5	10
Emu Plains	4	0	2	14	17	8
Greystanes	3	1	2	9	10	7
Liverpool	3	1	3	13	18	7
Lakemba	2	2	2	17	16	6
Sth Sydney	2	1	3	7	15	5
Hawkesbury	1	2	3	12	17	4
Normanhurst	1	1	3	4	14	3

NORTHERN NSW

	W	D	L	F	A	P
Weston	6	0	1	22	10	12
Tor-Awaba	6	0	1	22	10	12
W. Wallsend	5	1	1	19	7	11
Adamstown	4	1	2	19	11	9
Edgeworth	4	0	2	17	14	8
Wallsend	3	2	2	13	11	8
High. Azzurri	2	2	2	11	11	6
Cardiff	2	1	4	9	13	5
Lake Mac.	2	1	4	10	15	5
New. Austral	1	2	4	10	24	4
Central Coast	1	0	6	12	21	2
Maitland	0	0	7	6	23	0

STATE LEAGUE

AZZURI 1 (A. Jones) d. ELIZABETH 0.

BEST — Azzurri: Simeone, R. White, De Blasi.

LION 2 (Kowalski, Caggiano) d PARA HILLS 1 (Archer).

BEST — Lion: Caggiano, Tymczyszyn, Bloginss. Parra Hills: Edwards, Archer, Ostendorf.

BEOGRAD 2 (Toner, Alder) d CUMBERLAND 1 (Leane).

BEST — Beograd: Alder, Toner, Teleki. Cumberland: Peterson, Ball, Leane.

POLONIA 2 (Bozanic, Rapone own goal) d CAMPBELLTOWN-BUDAPEST 0.

BEST — Campbelltown: Giannis, Duncan, Booth. Polonia: Mszyca, Doolley, Stanczak.

VICTORIA 3 (Mitchell 2, Fyfe) d CROATIA 2 (Marusic 2).

BEST — Victoria: Mitchell, Campbell, White. Croatia: Marusic, Ivanov, Thompson.

	W	D	L	F	A	P
Polonia	5	1	0	13	5	11
Victoria	4	1	1	15	10	9
Beograd	3	1	2	14	11	7
Croatia	2	2	2	13	11	6
Azzurri	2	2	2	8	7	6
Lion	2	1	3	9	11	5
Cumberland	2	1	3	6	8	5
Para Hills	2	1	3	8	12	5
Elizabeth C	1	1	4	6	12	3
Camp-Bud	1	1	4	6	12	3

Next games: Lion v Victoria; Elizabeth v Para Hills; Polonia v Azzurri: Beograd v Campbelltown-Budapest: Cumberland v Croatia.

QUEENSLAND

QUEENSLAND DIVISION ONE: South Side 2, Annerley 0; Richlands 1, Wynnum 1; Latrobe 1, Mt Gravatt 4; Redlands 1, St Helens 3; St George 3, Nth Brisbane 1.

DIVISION TWO: Thistle 3, Sunnyside 2; Mitchelton 0, Valley 1; Oxley 0, Taringa 1; Souths Utd 0, Acacia Ridge 0; Trident 1, Coalstars 2; Gold Coast 0, Redcliffe 1.

WEST AUST.

WESTERN AUSTRALIA DIVISION ONE: Ascot 1, Kwinana 4; Tricolore 0, Athena 3; Olympic 4, Windmills 1; Rockingham 0, Dalmatinac 1.

DIVISION TWO: Bayswater 1, Sorrento 1; Alemania 2, Canning 1; Gosnells 3, Osborne Pk 0; Macedonia 3, Swan Ath0; Perth City 0, Cracovia 3; North Perth 6 Queens Pk 2.

DIVISION THREE: Ashfield 1, Bedford U 3; Bassendean 2, Subiaco 1; Swan Valley 1, Belmont 3; Stirling U 0, Cockburn 0; Northlands 1, Kelmscott 5; Lathlain 3, University 0.

STH AUSTRALIA

DIVISION TWO: Birkalla 3, Modbury 1; Salisbury 3, Sth Adelaide 1; Woodville 1, Windsor 2; Mueno 2, Noarlunga 5; Pt Adelaide 1, Don 0.

DIVISION THREE: University 1, WRE 0; Mitcham 1, W Torrens 10; Salot 0, Sturt 4.

TASMANIA

TASMANIA SOUTH: Metro 0, Croatia 3; Dnipro 0, Juventus 3; Olympia 3, Rapid 2; Eagles 6, Sth Hobart 1; Callas 1, University 0.

TASMANIA NORTH: Georgetown 2, Spartans 4; Devonport6, Matric 0; St Leonards 2, Olympic 9; Northern 3, Ulverstone 1; Launceston C 3, Launceston U 3.

OVERSEAS

WEST GERMANY

Borussia Moenchengladbach gained a massive boost for the European Cup final when it drew away at Bayern Munich to secure the West German First Division championship.

It was Borussia's third successive championship, and the fifth time they have won the title since 1970.

Borussia, who fought a desperate struggle in the closing stages of the season, had to force at least a draw away to the resigning European champions to win the title.

They went two up with goals up Jupp Heynkes and Ulrich Stielke within 22 minutes, but Bayern's old maestro Gerd Mueller scored one nine minutes from halftime as the home side stormed back. An own goal by Borussia's Hans-Juergen Wittkamp seconds before time made the score 2-2.

Had Borussia lost, Schalke 04 from Gelsenkirchen, who beat Borussia Dortmund 4-2 at home, would have snatched the title.

Results in the final round: Bayern Munich 2, Borussia Moenchengladback 2; Schalke 04 4, Borussia Dortmund 2; Hamburg 5, VFL Bochum 1; Eintracht Brunswick 6, Rot-Weiss Essen 0; 1. Fc Saarbruecken 1, Msy Duisburg 1; Karlsruhe Sc 2, Msv Duisburg 1; Tennis Borussie Berlin 4, Werder Bremen 0; Fortuna Dusseldof 1, Eintracht Frankfurt 2.

ENGLAND

The final English Division four table is:

	W	D	L	F	A	P
Cambridge	26	13	7	87	40	65
Exeter	25	12	9	70	46	62
Colchester	25	9	12	77	43	59
Bradford	23	13	10	78	51	59
Swansea	25	8	13	92	68	58
Barnsley	23	9	14	62	39	55
Watford	18	15	13	67	50	51
Doncaster	21	9	16	71	65	51
Huddersfield	19	12	15	60	49	50
Southend	15	19	12	52	45	49
Darlington	18	13	15	59	64	49
Crewe	19	11	16	47	60	49
Bournemouth	15	18	13	54	44	48
Stockport	13	19	14	53	57	45
Brentford	18	7	21	77	76	43
Torquay	17	9	20	59	67	43
Aldershot	16	11	19	49	59	43
Rochdale	13	12	21	50	59	38
Newport	14	10	22	42	58	38
Scunthorpe	13	11	22	49	73	37
Halifax	11	14	21	47	58	36
Hartlepool	10	12	24	47	73	32
Southport	3	19	24	33	77	25
Workington	4	11	31	41	102	

ITALY

Juventus became Italian champions for the fourth time in six years when they completed their league programme with A 2-0 away victory over Sampdoria.

Their only challengers for the title, Turin neighbours and defending champions Torino, beat Genoa 5-1 but still finished one point behind Juventus in the final table.

Juventus ended with 51 points from their 30 matches, and Torino with 50. Third-placed Florentina were 16 points adrift of the new champions.

Resuls of 30th round: Catanzaro 1, Lazio 2; Cesena 0, Milan 2; Inter 1, Perugia 1; Napoli 1, Fiorentina 2; Roma 1, Bologna 0; Sampdoria 0, Juventus 2; Torino 5, Genoa 1; Verona 2, Foggia 1.

SPAIN

Malaga 2, Real Madrid 1; Salamanca 0, Racing 1; Athletic Bilbao 2, Las Palmas 1; Barcelona 3, Real Betis 1; Hercules 1, Elche 1; Burgos 2, Real SOCIEDAD ?; Real Zaragoza 1, Celta 0; Atletico Madrid 2, Valencia 3; Sevilla 0, Espanol 0.

Final league table positions included: Atletico Madrid 46 points; Barcelona 45; Athletic Bilbao 38; Las Palmas 36; Real Betis 36; Espanol 36.

POLAND

Gornik Zabrze 1, Odra Opole 1; Legia Warsaw 3, Lks Lodz 0; Pogon Szczecin 1, Zaglebie Sosnowiec 5; Row Rybnik 1, Lech Poznan 3; Stal Mielec 1, Szombierki Bytom 0; Slask Wroclaw 2, Ruch Chorzow 0; Gks Tychy 0, Arka Gdynia 1; Widzew Lodz 1, Wisla Krakow 0.

Slask who have already made certain of winning the league have 41 points, Widzew are second with 36 and Gornik third with 35.

EAST GERMANY

FC Carl Zeiss Jena 1, Lokomotive Leipzig 0; Dynamo Dresden 2, BFC Dynamo 1; Union Berlin 1, FC Magdeburg 1; FC Vorwaerts Frankfurt 2, FC Karl-Marx-Stadt 0; FC Hansa Rostock 0, Stahl Riesa 0; Sachsenring Zwickau 6, HFC Chemie 2; Rot-Weiss Erfurt 1, Wismut Aue 1.

Dynamo Dresden made sure of taking the title last week. These matches decided that FC Magdeburg Retained second place, whereas FC Hansa Rostock and Stahl Riesa will be relegated from the top East German league.

GREECE

Yannina 0, Panathinaikos 2; Ethnikos 1, Paok 2; Kavala 0, Olympiakos 1; Iraklis 2, Ofi 0; Kastoria 1, Panaitolikos 0; Panachaik 5, Panserraikos 0; Panionios 1, Aris 0; Atromitos 1, Pierikos 3; Aek 2, Apollon 1.

Panathinaikos leads the table with 48 points, followed by Paok with 47 points, Olympiakos with 46, Aek with 43, and Aris with 34 points.

YUGOSLAVIA

Red Star 3, Zagreb 1; Napredak 1, Rijeka 0; Vojvodina 1, Borac 0; Sloboda 3, Velez 0; Zeljeznicar 1, Olimpija 0; Dinamo 0, Partizan 0; Celik 0, Ofk Beograd 0; Hajduk 1, Sarajevo 1.

Results of mid-week games: OFK Beograd 2, Dinamo 1; Borac 2, Hajduk 0; Budocnost 1, Zeljeznicar 1; Zagreb 2, Sloboda 0.

TURKEY:

Results of first division football matches:

Trabzonspor 2 Giresunspor 0; Galatasaray 1 Mersin Id. Yurdu 1; Orduspr 0 Fenerbahce 1; Samsunspor 1 Bursaspor 0; Eskisehirspor 0 Altay 0; Boluspor 4 Zonguldakspor 1; Adanaspor 2 Besiktas 0; Goztepe 2 Adana D.Spor 0.

FRANCE

Nantes clinched the French first division championship with a 2-1 away victory against lowly Laval.

With four matches still to play, Nantes now have a nine-point lead over second-placed Bastia.

Lyone 3 Sochaux 0, Nancy 3 Rennes 2, Nimes 2 Troyes 0, Rheims 1 Bastia 1, Nice 2 Mertz 4, Bordeaux 0 Valenciennes 0, Lens 1 St. Etienne 1, Laval 1 Nates 2, Angers 1 Marseilles 2, Paris SG.2 Lille 1.

SWITZERLAND

CHAMPIONSHIP ROUND: Servette Geneva 3 Neuchatel Xamax 1, Young Boys Berne 0 Grasshoppers Zurich 3, Zurich 3 Basle 3.

RELEGATION ROUND: St. Gallen 1 Chenois Geneva 1, Sion 2 Lausanne 4, Winterthur 3 Bellinzona 1.

PORTUGAL

Futebol Clube Do Porto won the Portuguese Cup when they beat Sporting de Braga 1-0 in the final.

Gomes scored the only goal of the match at the 52nd minute.

Attendance: 55,000.

Results of Portuguese 29th round matches: Benfica 3 Porto 1, Belenenses 2 Atletico 1, Setubal 1 Braga 1, Boavista 0 Sporting 0, Guimaraes 3 Montijo 2, Academico 1 Estoril 0 Leixoes 1 Varzim 0.

Overall classification after 29 matches: Benfica 49 points, Sporting 40, Porto 39, Academico 34, Boavista 32, Setubal 30, Varzim 29, Braga 29, Belenenses 26, Guimaraes 26, Estoril 25, Portimonense 24, Leixoes 23, Montijo 22, Beira Mar 21, Atletico 15.

AUSTRIA

Linzer ASK 0 Admira Wacker 0, SSW Innsbruck 1 Austria 0 Sturm Graz 2 Austria Salzburg 2, Rapid Wien 5 Voeest Linz 4, Vienna 0 Grazer AK 1.

SSW Innsbruck heads with table with 47 points, followed by rapid 41 and Austria Wac 39.

HUNGARY

Ujpest Dozsa 2 Ferencvaros 1, Haladas 1 Vasas 4, Raba eto 3 Salgotarjan 2, Dorog 4 Diosgyor 1, Zte 3 Bekescsaba 1, Szeged 2 Videoton 1, Tatabanya 3 Kaposvar 1, Mtk-VM 1 Budapest Honved 1, Csepel 6 Kunaujvaros 0.

Vasas heads the table with 46 points, followed by Ujpest Dozsa 45 and Ferenchvaros 41.

ZIKA NIKOLIC

OPET NERESENO

Prema prilikama koje je imao protivu Western Suburbsa u Sydneyu, J.U.S.T. je morao da se vrati sa oba boda u Melbourne. Ali sreca nije bila na strani "plavih" ni ovog puta. Osim jednog kratkog perioda od 10 minuta, koliko je trajala panika pred golom Bolanda, JUST je bio gospoda igre. Sanse koje je imao Andrew Kazi retko se ponavljaju, narocito ona pred kraj utakmice. Medjutim, lopta je bila omadjijana, nije htela u mrezu.

Sudija Tim Davies, koji je proslog puta zavio "plave" u crno i ovog puta nije obavio posaokao sto treba. Nije kaznjavao grube nastraje na golmana, niti igrace JUST-a. Povredjen je Boland, Zoranu Ilioskom je iskrivljen nos, dok su Miro Litvin i Mendo Ristovski jedno vreme bili van stroja.

Osim fizicke snage i ostrine u igri Western Suburbs nista drugo nije pokazao sto bi odusevilo publiku. Verovatno je zbog toga ni nema, jer je JUST kao gost imao daleko vise navijaca, koji su sa odusevljenjem pozdravljali profesionalne majstorije Josipa Picloana, Jozefa Palinkasa i Mende Ristovskog. Prava je steta sto se ova utakmica zavrsila bez golova. Oba trenera tvrde da im je sudija ponistio regularan gol, ali Ceda Cirkovic s pravom kaze da medjasnji nije digao zastavicu kada je Palinkas zatresao mrezu Western Suburba. Iako nije bio u poziciji da vidi sublja Davis je svirao ofsajd.

Sastav JUST-a: Boland, Parrott, Kazi, Kriaris, Kondarios, Milen, Palinkas, Micic, Picloane, Ilioski, Ristovski. Za vreme odmora Bolandu je ukazana prva pomoc, pa je njegovo mesto zauseo Miro Litwin, bivsi golman Polonije. Ono malo posal sto je imao, obavio je vrlo dobro. Iako je nisko sunce strasno smetalo odbrani JUST-a u drugom poluvremenu, nije napravljena ni jedna pogreska.

DUPLI PROGRAM IDUCE SUBOTE

Zbog gostovanja engleskog drugoligasa Middlesborough, koji igra u nedelju protiv reprezentacije Victorije na Olympic Parku, videcemo u subotu na Middle Parku dve utakmice Nacionalne Lige. U 1 sat se sastaju Hellas i Mooroolbark, a u 3 sata J.U.S.T. i Olympic iz Sidneja. Ako bude lepo vreme, mozemo ocekivati najvecu posetu u ovoj sezoni.

Uprava JUST-a je u stalnom dodiru sa igracima iz Jugoslavije, koji redovno igraju za svoje klubove i u odlicnoj su formi. Na zalost, pored svih obecanja i uveravanja, jos uvek nisu dobili ulaznu vizu. Svakako to utice na raspolozenje igraca, kojima je neshvatljiva citava procedura, zbog cega se Blagojevic pikolebao. Uprava JUST-a i trener Ceda Cirkovic, koji je pregovarao sa ovim igracima, veruju da ce ubrzo sve biti u redu! Narocito se ocekuje dolazak Srdanovica, jer bezbrojne sanse placu za realizatorom.

NOVI PORAZI U DRZAVNOJ LIGI

Retko koji klubovi su toliko rezocarali navijace kao Lions i Makedonija. Posle sestog kola "crveno-crni" jos nixu okusili slast pobede, dok je Lions dozivео cetvrti poraz. Posto je iduca nedelja slobodna, predah ce vrlo dobro doci igracima i trenerima da pronadju gde i koga treba podmazati ili zameniti. Jasno je da su obe dobrane preopterecene, dok navalu vode neiskusni ili suvise stari igraci.

KATASTROFA DUGOG TIME

Posto se je uspesno odbranio i skinuo neporavdanu kaznu zbog nedelaska u Geelong za vreme strajka vozaca petroleja, drugi tim JUST-a je pomislio da je resio sve probleme. Ali nije bilo tako. Doveton je odrzao takvu lekciju "plavima" da ce je pamtiti celog zivota. Djordje Stefanides je na pet utakmica primio tri gola, a na sestoj OSAM! Ovo nije bio njegov dan, pa je njegova losa forma uticala na sve igrace. Bili su spori, drzali su loptu kad treba i ne treba, driblovali sami sebe, dok su menadzer Josip Sterpin i trener Frank Simunovic nemocno cupali kosu. Ipak nisu svi slabo igrali. Najmladji Vlatko Belic, jos nije napunio 16 godina, ali se lavovski borio, umalo sto nije spasao cast svog demoralisanog tima. Sastav JUST-a: Stefanides, Karic, Mikulcic, Stojcevski, Cankovic (Izbacen zbog koskanja), Aceski, Taleski, T. Petreski, Belic, P. Petreski, Grbac.

U provizionalnoj ligi su porazeni INTER i Carlton/SRBIJA. U prvoj divizji Fawkner je sa tesnim rezultatom savladao Intera sa 2:1, opet zbog loseg golmana. Thomastown je pobedio Caritona sa 3:1.

VOJVODINA POBEDILA

Jedino je Vojvodina iz Wiltone slavila pobedu prosle nedelje. Savladala je zasluzenо Kensington, za koji igraju uglavnom nasi momci, sa 3:0 (1:0). Sva tri gola je postigao Jimmy Dervusovski koji je zamenjen na proslo utakmici zbog lose igre. Dobra skolat Sastav Vojvodine: S. Peska, M. Kordanovski, A. Stresnjak, J. Cuz, P. Oravex, J. Kordanovski, S. Hrehoresin, R. Nobilo, M. Biljalc, M. Stresnjak, J. Dervusovski.

Rezerva Vojvodine je pretrpela prvi poraz. Kensington je pobedio sa 4:1. Strelac Djordje Stojcevski.

INDUSTRISKA LIGA

Zbog engleskog kupa, koji je direktno prenosila televizija, nije se na vreme probudilo pola tima Taraxa, pa za prijateljsku utakmicu protiv Boscha jedva je skrpljen pun sastav. Iako provredjen, igrao je Vera Mladenovic, a za jedanaesto mesto prijavio se jedan Jugovic iz publike, koji nije hteo da kaze svoje ime. Taj NEPOZNATI bio je glavna fora bas kao u "Ivkovoj slavi". Postigao je tri gola za Tarax, pa se ova zanimljiva utakmica zavrsila 4:4. Jos jedan gol je postigao Milan Brkic. Iduce nedelje Tarax igra prvenstvenu utakmicu na svom igralistu u Claytonu protiv RACV.

JUNIORI POBEDILI

Juniori JUST-a su dobili obadve utakmice prosle nedelje. Tim ispod 13 godina savladao je zilavog i borbenog St. Albansa sa 1:0. Jedini gol je postigao Miki Cvetkovski. Sastav JUST-a: J. Rac, T. Karic, A. Redzep, M. Oblak, J. Gagic, S. Dimovski, R. Trkulja (E. Petrov), B. Skubevski (D. Milenkovic), Z. Nastevski, M. Dvetkovski, D. Trkulja.

Ispod 15 godina: J.U.S.T. — Overport 6:0 (3:0). Strelci: O. Crino 4, L. Talevski 2. Sastav JUST-a: A. Amici, S. Stojcevski, M. Kotevski, R. Drazic (1. Tanoski), L. Talevski, Z. Trpcevski, D. Petrovski (M. Petroski), D. Nedeljkovski, R. Glavan, O. Crino, B. Mitrovic.

BEOGRAD POBEDIO, CROATIA IZGUBILA

U Adelaidi je Victoria pobedila Croatiju sa 3:2, dok je Beograd savladao Cumberland sa 2:1 (2:1). Strelci: Toner u 27. i Alder u 40. minutu. "Beograd" je nastuplo u sledecem sastavu: Neubauer, Wickstein, Sale, Maricic (Cvetkovic), Harwood, Toner, Teleki, Santrac, Alder, Russo, Kamleitner.

ZVEZDA IZGUBILA DERBI

Na prepunom stadionu JNA posle dugo godina PARTIZAN je pobedio Crvenu Zvezdu sa 2:1. Pored poraza ZVEZDA je posle ove utakmice teoriski i prakticno osvojila prvenstvo Jugoslavije. Igra se jos pet kola, a Zvezda bezi drugoplasiranom Dinamu za 11 bodova. Ostalo je da se resi pitanje drugog i treceg mesta (zbog Kupa UEFA), kao i dva zadja mesta. Golove za Partizan u beogradskom derbiju su postigli Zavisic i Prekazi, a za Zvezdu Savic.

Ivanhoe

Tavern

Charcoal Grill Restaurant

Hours: 12 a.m. - 3 p.m. — 6 p.m. - 11 p.m.

☆ ☆ ☆

250 UPPER HEIDELBERG ROAD,

IVANHOE, 3079

TELEPHONE 497 2325

Pele, Franz v. Alston and Haller

From "Soccer Action" writer DICK BAER, on tour in Germany.

While Australian fans are wondering whether Adrian Alston will be called into the Socceroo team for the coming World Cup matches, Alston himself is thriving with the American Tampa Bay Rowdies who are getting stronger all the time.

Alston's newest team mate is **Helmut Haller,** a star of West Germany's 1966 team that lost the World Cup final to England.

Haller, who played in Italy for many years, was signed by American scouts last week.

On May 29 Tampa Bay Rowdies will play against the New York Cosmos in a game that will match Alston and Haller against Franz Beckenbauer and Pele. What a confrontation!

Haller says he wanted to come to Australia for a while but adds: "What they offered me in Australia was simply not enough. In the U.S. I'll be getting double as much."

But back to Alston. If this talented striker is good enough to play for Luton Town and Cardiff City in England, and now in America among some of the world's most famous soccer players, surely he'd have a lot to offer to the Australian World Cup team.

He scored seven goals for Cardiff City in the 1974-75 season after being transferred from South Coast United (Wollongong) for $25,000.

The next season he was transferred to Cardiff for $50,000 and scored 25 league and Cup goals.

His transfer fee to Tampa Bay Rowdies was $35,000 and at 28, Alston may cause even more money to change hands in the future.

Germany's top scorer, Dieter Mueller, is embraced by a team mate after netting his 34th goal for Cologne.

Adrian Alston in action in Australia. In the background is Marconi goalkeeper Alan Maher.

Gerd Mueller (right) heads home against Doug Utjesenovic (No. 2), goalkeeper Jack Reilly and Manfred Schaefer (obscured) in West Germany's 1974 World Cup game against Australia in Hamburg. Mueller has fought back after an operation to be Germany's second highest scorer of 1976-77.

Bayern wants Kevin Keegan

Bayern Munich wants to buy Kevin Keegan from Liverpool, Benny Wendt from Tennis-Borussia, Tenhagen from Bochum and Cullmann from Cologne.

They're ambitious aims indeed.

Meanwhile, Munich has signed **Wessely Schenk,** a black, and **Oenal,** a Turk. Munich is thus adopting quite an international image.

Why Breitner quit Madrid

"I'm sad to leave Real Madrid says German star Paul Breitner — and who wouldn't be? The 25-year-old defender has earned about $400,000 in his three years with Real — which works out to about $3000 an appearance.

Here's how Breitner explains his reasons for leaving Real to join German club Eintracht Braunschweig:

It's not that I've been unhappy with Real — on the contrary. The reason for my wanting to return to Germany is that I'm currently studying psychology, and I need to go back to complete my studies.

It's important for me, because I want to work when my playing career comes to an end, and my wife also wants to do something — it's been a little boring for her with nothing to do in Madrid. You could say my reasons for leaving Real have nothing to do with football. I've certainly no complaints about the way the club has treated me, and I'm genuinely grateful for all the help they've given us.

"In terms of football, I've had three interesting years, in which I've won two Spanish Championships. I've learnt a lot because I've had to adapt to a different style of play, and a completely different way of life.

"I've heard Eintracht Braunschweig my new club, want me to go back to my former position of left-back, so I shall have another spell of adaption to do.

"I'm happy at the prospect of going to Eintracht. A return to Bayern was out of the question, and a move to Borussia just wasn't on.

Eintracht have had a good season, and I think it's a good club. Economically I shall be losing out, of course. No club in Germany could afford to pay anything like what Real have been paying me . . ."

Breitner cost Braunschweig $700,000 (three - year - contract) which was, more or less, what Real paid Bayern Munich for him in 1974, just after the World Cup in which he played for West Germany against Australia.

The money for him has been put up by Braunschweig's sponsor, Jaegermeister, manufacturer of a liqueur.

☆ ☆ ☆

German Bundesliga top scorers up to May 8:

34. Dieter Mueller (Cologne)

27. Gerd Mueller (B. Munich)

24. Hoelzenbein (Frankfurt)

22. Fischer (Schalke)

21. Kaczor (Bochum)

20. Frank Braunschweig), **Wenzel** (Frankfurt).

18. Wendt (Tennis Borussia).

☆ ☆ ☆

Three or four good players from Berlin want to play in Australia for one or two seasons, but all are seeking between $120 and $150 a week.

☆ ☆ ☆

Uli Stielicke of Borussia Moenchengladbach is to switch to Real Madrid for about $1.5 million.

☆ ☆ ☆

Axel Neumann of Hertha 03, the team that toured Australia many times, is collecting $20,000 a season playing for Hawaii in the North American Soccer League

Helmut Haller — joining Alston

Paul Breitner — cost

State squad takes shape

Some of NSW's State women players, from left; back row: Judy Clarke (manageress), Pat O'Connor (capt.), Cindi Heydon, Trixie Barry, Therese Dillon; front row: Julie Dolan, Kim Coates.

NSW women played their first Possibles vs. Probables match before the St. George B.S.C. v. Mooroolbark game at the Sydney Sports Ground and if the keenness the girls showed is carried through to the national championships in August, the N.S.W. squad should be well prepared.

Despite the kick-off time for this game being changed twice, the second time being Friday afternoon, and the rain falling down in bucketfuls, the girls were queueing up outside the ground waiting to get a run.

The match went well but the players found that a new ball on a wet surface is rather hard to control.

Anyway, there was some good play with the probables being far too strong, coming out easy winners by 4 goals to nil.

With so many fine players (over half the squad will be schoolgirls and students) N.S.W's hopes of winning the third Australian championship are high.

The biggest worry is getting sponsorship to take the squad to Perth and the girls would welcome assistance from interested companies, no matter how big or small.

Secretary is Pat O'Connor and any interested parties can contact her at 321 Hector Street, Bass Hill, NSW.

VSF MEETINGS

The half-yearly general meeting of the Victorian Soccer Federation will be held at the Olympic Room, Swan Street, Melbourne on Thursday, June 23 at 8 pm.

The half-yearly general meeting of the Metropolitan League will be held at the Olympic Room, Swan Street,

JUVE BEATEN, BUT STILL WINS CUP!

BILBAO, Spain. A splendid goal by Roberto Bettega after seven minutes brought Juventas of Italy the European Football Union (UEFA) Cup here despite losing 1-2 in the final's second leg against Athletic Bilbao of Spain.

The team finished 2-2 on aggregate but Bettega's driving header counted double on the competition's away goals rule and brough Juventus — 16 times Italian league champions its first European Trophy.

Athletic Bilbao, also seeking its first European title, surged forward in continual attacks but the Italian defence, with Morinia in fine form, absorbed the pressure.

Juventus, 1-0 winner of the first leg in Turin two weeks ago, got the flying start it wanted when Bettega took advantage of slack marking in the Bilbao defence to score from Tardelli's cross.

The goal injected life into the Spanish side and prompted by fine work in midfield by Churruca, it snatched a 12th minute equaliser.

Churruca met a cross from Villar and fired a shot across the goal which hit **Irureta's** legs and was deflected past veteran international **Dino Zoff** in the Juventas goal.

Athletic had the ball in the net a second time before the interval but **Lasa** handled before crossing to **Irureta** and at half time the score remained level.

Athletic continued its onslaught in the second half but was unable to produce the degree of flair needed to pierce the well disciplined Italian defence.

Referee **Erich Linemayer** of Austria booked **Benetti** and **Tardelli** of Juventus for dangerous tackles as the play became ragged.

Athletic brought on a striker, **Carlos Ruiz,** for right-back **Lasa** and after 78 minutes the substitute gave them the lead.

Carlos rose between the two Juventus defendcers to meet a corner from **Francisco Rojo** and head past **Zoff.**

But despite frantic pressure from Athletic, Juventus survived nervous last moments to take the cup.

Scorers: Athletic Bilbao' Irureta (12 mins), Carlos (78 mins).

Juventus: Bettega (seven mins).

Attendance: 65,000.

The clubs drew 2-2 on aggregate. Juventus won on the away goal counting double rule.

Liverpool 'would have' won on points'

From STEVEN BIERLEY of AAP-Reuter

LONDON: Liverpool's dream of adding the FA Cup to its league championship success was shattered by Manchester United at Wembly here.

A dynamic spell of three goals in four minutes early in the second half gave United a 2-1 win in this pulsating match which saw United make up for the disappointment of losing to Second-Division Southampton in last year's final.

The match was wide open until five minutes after half time when England striker **Stuart Pearson** latched onto a **Jimmy Greenhoff** flick to smash a low right-foot shot past the startled Liverpool goalkeeper **Ray Clemence.**

But like a true champion, Liverpool, which plays West Germany's Borussia Moenchengladbach in the European Cup final in Rome today (Wednesday), bounced straight back.

A harmless-looking pass by **Joey Jones** in the 51st minute was seized upon by **Jimmy Case** who, with his back to goal swivelled to put a shot high and wide of **Alex Stepney.**

Liverpool's hopes of joining Tottenham Hotspur and Arsenal as the only clubs to have won the league and cup double this century were again buoyant but two minutes later **Jimmy Greenhoff** dashed their dreams.

Lou Macari's shot from the right seemed to be covered by Clemence but the ball struck Greenhoff and rolled gently into the net with Clemence stranded.

Desperately Liverpool, which had the edge over United throughout the first half, stormed forward but Manchester, which last won the Cup 14 years ago, was not to be denied.

Liverpool had begun creating chances in the fifth minute with **Ray Kennedy,** a member of the Arsenal team which won the double in 1971, heading down a cross from Case, only to see his effort foiled by the outstretched leg of veteran United goalkeeper **Stepney.**

Stepney, the only surviving member of the United team which won the European Cup in 1968, had a superb match and thoroughly deserved his first F.A. Cup winner's medal.

In the closing stages, Liverpool sent in its veteran midfield player **Ian Callaghan** in place of striker **David Johnson,** but by then it was too late. Earlier United's manager **Tommy Docherty** had pulled off mercurial winger **Gordon Hill** for **David McCreery.**

It was the third time lucky for **Docherty** who was on the losing side last year and was also manager of Chelsea when it lost an all-London final against Tottenham Hotspur 10 years ago.

It was a bitter disappointment for Liverpool and manager **Bob Paisley** now faces the difficult task of lifting the morale of his players in time for the European Cup final.

However, Liverpool may not be too downhearted. For most of the match it looked the more composed side, but two opportunist goals by **Pearson** and **Greenhoff** swung the game dramatically Manchester's way.

Perhaps the key to the match, watched by a capacity 100,000 crowd, was the superb defensive play of United's central defender **Brian Greenhoff,** young brother of Jimmy, and also teenager full back **Arthur Albiston** who came in as a late replacement for the injured **Stewart Houston.**

The 19-year-old Scot showed no sign of nerves and probably saved the match for United in the first half when a brilliant tackle on England striker **Kevin Keegan** stopped the England player in his tracks when he appeared clean through.

United manager **Tommy Docherty** said later that he was delighted for his team, and for himself it was "eighth time lucky". He had been to Wembley as a player and manager with seven losing teams before today.

He said: "Today our boys were very patient. When we scored Liverpool came straight back at us, and when we scored again they did the same.

"Liverpool manager **Bob Paisley** said: "I thought the Manchester goals had an element of luck about them. We had our chances in the first half, and all credit to Manchester for coming back so strongly."

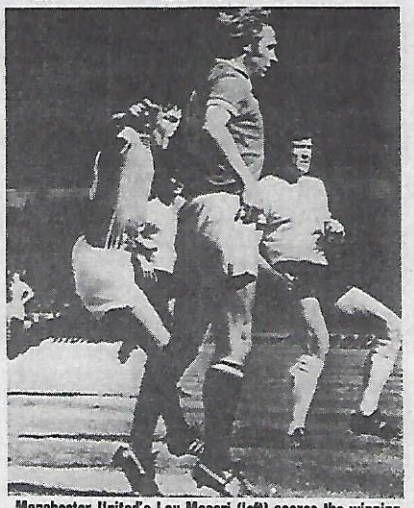

Manchester United's Lou Macari (left) scores the winning goal with a rebound off the chest of team-mate Jimmy Greenhoff (No. 8) during the FA Cup final. At right is Liverpool captain Emlyn Hughes.

MANCHESTER UNITED: Alex Stepney, 2 — Jimmy Nicholl, 3 — Arthur Albiston, 4 — Sammy McIlroy, 5 — Brian Greenhoff, 6 — Martin Buchan (captain), 7 — Steve Coppell, 8 — Jimmy Greenhoff, 9 — Stuart Pearson, 10 — Lou Macari, 11 — Gordon Hill.

LIVERPOOL: Ray Clemence, 2 — Phil Neal, 3 — Joey Jones, 4 — Tommy Smith, 5 — Ray Kennedy, 6 — Emlyn Hughes (captain), 7 — Kevin Keegan, 8 — Jimmy Case, 9 — Steve Heighway, 10 — David Johnson, 11 — Terry McDermott.

The paths taken by Liverpool and United to the FA Cup final:

LIVERPOOL:

Crystal Palace (H) 0:0 replay (A) 3:2 (Heighway 2, Keegan).

Carlisle (H) 3:0 (Keegan, Toshack, Heighway).

Oldham (H) 3:1 (Keegan, Case, Neal Pen).

Middlesbrough (H) 2:0 (Fairclough, Keegan).

Semi-final — Everton (at Maine Rd) 2:2 (McDermott, Case) replay (at Maine Rd) 3:0 (Neal Pen, Case, Kennedy).

MANCHESTER UNITED:

Walsall (H) 1:0 (Hill).

QPR (H) 1:0 (Macari).

Southampton (A) 2:2 (Macari, Hill) replay (H) 2:1 (J. Greenhoff 2).

Aston Villa (H) 2:1 (Houston, Macari).

Semi-final — Leeds (at Hillsbrough) 2:1 (J. Greenhoff, Coppell).

Clubs neglect social life

STEPHEN KALUS

REMEMBER THE OLD PHILOSOPHY THAT TOLD US THE MORE WE ARE TOGETHER THE HAPPIER WE ALL ARE? Social gatherings, meetings, get-togethers and similar functions can only improve relationships between club officials, players and members.

Unfortunately there is little appreciation of social activities among clubs and communication between players and members is in most cases, non-existent.

Even the yearly club balls are neglected by most of the badly administered clubs, and if you add to it that most of the clubs lack club rooms, the communication with players and their families is mostly at soccer games.

This lack of social contact is one of the main reasons that the sale of membership tickets is showing a big decline and in line with it is a big drop of attendance at games.

It's a pity that Soccer House, with a number of top administrators on the board of management, can't find a way to look into the clubs' internal troubles.

The chairman of the State League, Vito Cilauro, has already warned one club's delegates to wake up and find a way to strengthen his club's administration, particularly in the field of public relations and social activities.

☆ ☆ ☆

What is your favorite sport? Are you interested in boxing, athletics, cycling, cricket, football or soccer?

If you have an interest in international or local results, the Telecom Sport Service is your answer.

Just pick up the receiver, dial 1187 and you will get all the information you require — except about the national league.

It is puzzling me why Saturday's and Sunday's results of the main Australian soccer competition are neglected by the Telecom Sport Service.

☆ ☆ ☆

The Australian Player of the Year will be announced at a function in Melbourne or Sydney organised by the Australian Soccer Press Association.

Voting by members of the ASPA in Sydney, Melbourne, Brisbane, Adelaide and Canberra will be finished at the end of the national league competition.

Also an ASPA "All Stars" team will be announced.

☆ ☆ ☆

John Grimsey's departure from Polonia-Maribyrnong was accompanied by a statement published in the press, but according to the Polish club's officials it was the committee's responsibility to take a drastic step to improve the performances of the team.

Although Zbyszek Szalinski was helping Grimsey in communicating with the players, some of the officials are of the opinion that Tom Koter, who joined Polonia at the end of the Ampol Cup series, will be more constructive in coaching the State League team.

Koter holds a Polish Physical Instructor's degree and is a first class tactician.

PETER GEORGIOU of the 'Hellenic Herald'

ΕΝΑ ΜΑΘΗΜΑ ΓΙΑ ΣΥΣΤΗΜΑ ΚΑΙ ΟΡΓΑΝΩΣΗ ΑΠΟ ΤΟ ΚΥΠΕΛΛΟ ΑΓΓΛΙΑΣ

Πάνω από τετρακόσια έκατομμύρια τηλεθεατές παρακολούθησαν τήν διεξαγωγή τοῦ τελικοῦ ἀγώνα γιά τό Κύπελλο Ἀγγλίας, τήν μεγαλύτερη στὸν κόσμο ἴσως διοργάνωση γιά τοπικό Κύπελλο καί ὁ πωσδήποτε ἐφάμιλλη αὐτῆς τοῦ παγκοσμίου κυπέλλου.

Ἄσχετα μὲ τό ὅτι νικήτρια αὐτοῦ τοῦ ἀγώνα ἦταν ἡ Μάντσεστερ Γιουνάϊτεντ (2—1), αὐτό πού ἔκανε ἰδιαίτερη ἐντύπωση ἦταν ἡ ὅλη διοργάνωση ἡ ὁποία κάθε χρόνο παίρνει χρῶμα ἐθνικῆς ἑορτῆς παρά ποδοσφαιρικῆς ἐκδηλώσεως.

Τουλάχιστον αὐτό πού εἶδαμε στήν τηλεόραση ἦταν ζωγο από πλευρᾶς τάξεως καί συστήματος ἀπό τό πρῶτο μέχρι τό τελευταῖο λεπτό τῆς διοργανώσεως.

Εἶναι σέ ὅλους γνωστό ὅτι τό Κύπελλο Ἀγγλίας εἶναι ἕνας θεσμὸς γιά τόν ὁποῖο οἱ Ἄγγλοι αἰσθάνονται ἰδιαίτερα ὑπερήφανοι μὲ ἀποτέλεσμα νά βλέπουμε κάθε χρόνο τήν γνωστή ἀτμόσφαιρα πού ἐπικρατεῖ μέσα στό Γουέμπλεϋ.

Δὲν μπορεῖ κανείς παρά νά νοιώση ἕνα σχετικό αἴσθημα κατωτερότητας ἀπέναντι στούς Ἄγγλους φιλάθλους πού οἱ ἴδιοι δημιουργοῦν αὐτήν τήν τύχη στὸ νά ἀποτελοῦν μέλος αὐτῆς τῆς ποδοσφαιρικῆς γιορτῆς τοῦ Μάη στὴν χώρα τους.

Ἀκόμη καί κεῖνος ὁ τελικός τοῦ Παγκοσμίου Κυπέλλου στὸ Μόναχο τό '74 δὲν εἶχε τὴν ἀτμόσφαιρα ἑνὸς τελικοῦ κυπέλλου Ἀγγλίας στὸ περίφημο Γουέμπλεϋ.

Ὅλα πῆγαν σύμφωνα μὲ τό πρόγραμμα ὅπως ἔλεγε ὁ γνωστὸς σχολιαστής τῆς τηλεοράσεως κ. Μούρ καί γιά μιά ἀκόμη φορά ἡ διοργάνωση στέφθηκε μὲ ἐπιτυχία.

Βλέποντας τό ποδοσφαιρικό αὐτό μεγαλεῖο τό Σάββατο βράδυ ἄθελα φέραμε στό νοῦ μας τήν κατάσταση πού ἐπικρατεῖ στὴν Αὐστραλία.

Προσοχή ὅμως δὲν θά θέλαμε νά ἐννοηθῆ ὅτι προσπαθοῦμε νά συγκρίνουμε μιά ποδοσφαιρομάνα χώρα μὲ μία... νεογέννητη. Πρόκειται γιά δύο ἄκρα ἀντίθετα χωρίς ὅμως αὐτό νά σημαίνη ὅτι ἡ δεύτερη δὲν μπορεῖ νά διδαχθῆ ἀπό τήν πρώτη.

Κάποτε γράψαμε γιά προπονητὲς ἀπό τό ἐξωτερικό γιά τήν Αὐστραλία καί μάλλιστα ἀναφέραμε καί γιά τούς Ἄγγλους τεχνικούς. Προχθὲς ὅμως σὲ μία συζήτηση μὲ τόν κ. Παπασάββα, ὁ πρόεδρος τῆς Ἑλλάς μᾶς εἶπε ὅτι ἴσως οἱ ὁμάδες τῆς Ἐθνικῆς Κατηγορίας τῆς Αὐστραλίας μποροῦν νά πληρώσουν τούς προπονητὲς ἀλλά αὐτό πού δὲν μποροῦν νά τούς προσφέρουν εἶναι τό γόητρο πού τούς προσφέρει τό Ἀγγλικό ποδόσφαιρο.

Τό Σάββατο βλέποντας τόν Τόμυ Ντόχερτυ καί τόν Μπόμπι Πάϋσλη νά ὁδηγοῦν τίς ὁμάδες τους μέσα στὸ παντηγύρι τοῦ Γουέμπλεϋ καταλάβα με πόσο δίκαιο εἶχε. Κα ὅταν μετά τόν ἀγώνα ὁ Τόμυ Ντόχερ τυ ἔβαλε τά κλάματα γιά τήν νίκη τῆς ὁμάδας του προσπαθήσαμε νά θυμηθοῦμε μιά τέτοια διοργάνωση στὴν Αὐστραλία, πού νά ἄξιζε κάτι παρόμοιο ἀλλά δὲν τά καταφέραμε.

Στό μόνο συμπέρασμα πού καταλήξαμε ἦταν ὅτι ἡ Αὐστραλία μπορεῖ νά διαχθῆ πολλά ἀπό τόν ἀγώνα αὐτόν καί γενικώτερα ἀπό τήν ὅλη διοργάνωση. Μπορεῖ νά διδαχθῆ ἀπό τόν ἐπαγγελματισμὸ τῶν διοργνωτῶν, τήν τεχνικὴ κατάρτηση τῶν χειριστῶν μηχανῶν λήψεως τηλεοράσεως τήν περιγραφή τοῦ ἀγώνα, τό πάθος ἀλλά καί τήν ἀθλητική συμπεριφορά τῶν φιλάθλων, τήν ἀξέχαστη ὑποστήριξη τῶν ὁμάδων ἀπό τούς ὁπαδούς τους καί τό ἀθλητικό πνεῦμα μετά ξύ τῶν ἀντιπάλων, τό πεῖσμα καθώς καί τήν ἀγωνιστικότητα πού διακρίνει τούς Ἄγγλους ἐπαγγελματίες ποδοσφαιριστὲς.

Μάθημα γιά σύστημα καί ὀργάνωση λοιπόν μπορεῖ νά πάρη ἡ Αὐστραλία ἀπό τήν Ἀγγλία ὅσον ἀφορᾶ τό ποδόσφαιρο, τό παιγνίδι γιά τήν πρόοδο τοῦ ὁποίου ὀργανώθηκε ἡ ἐθνική κατηγορία.

Πολλοί εἶναι αὐτοί πού θά πεταχτοῦν νά ποῦ θιαστικά... «Μά ἐμεῖς δὲν εἴμαστε ἐπαγγελματίες, οὔτε καί τίς δυνατότητες νά φθάσουμε ποτέ τούς Ἄγγλους στὸ ποδόσφαιρο».

Οἱ δυνατότητες, οἱ οἰκονομικὲς τουλάχιστον, ὑπάρχουν στὴν Αὐστραλία. Αὐτό πού κατά τήν γνώμη μας δὲν ὑπάρχει στό ποδόσφαιρο εἶναι ἡ ἐπαγγελματική ὀργάνωση κα ἂν ὑπάρχει δὲν ἔχει ἕνα ἐπαγγελματικό στοιχεῖο μέσα της.

Ὅπως προαναφέρα με ἡ Αὐστραλία μπορεῖ νά διδαχθῆ ἀπό τούς ἐπαγγελματίες, ὄχι μόνον τῆς Ἀγγλίας ἀλλά καί ἀπό ἄλλες μεγάλες στὸ ποδόσφαιρο χῶρες.

Ἂν οἱ διοργανωτὲς τῆς ἐθνικῆς κατηγορίας δὲν νομίζουν ὅτι ἔχουν τίς δυνατότητες γιά τέτοια μαθήματα ἂς πάρουν τή σκυτάλη οἱ ὁμάδες στέλνοντας ἀνθρώπους νά διδαχθοῦν ὀρνάνωση, ἐπαγγελματισμό, ποδόσφαιρο, κα νά φέρουν πίσω αὐτά πού ἔχουν μάθει γιά νά τά μεταδώσουν στούς ἐδῶ ἠιεπαγγελματίες καί ἐρασιτέχνες.

Π. Γεωργίου

SIMLAM

SOCCER BOOTS

ENGLAND'S BEST NOW IN AUSTRALIA

'Munich'
Super quality softee leather upper, high peak back with cut out soft spot for achilles tendon protection. Nylon padded tongue and padded insock. Polyurethane soles, screw-in nylon studs

available from GILMOUR'S SHOES

1187 Glenhuntly Road, Glenhuntly 3163 tel 211 2691

trade enquiries tel. 529 4385

Philips League Club Directory

ADELAIDE CITY JUVENTUS

GPO Box 1262L, Adelaide 5001

SPONSORED BY: Living Insurance and Living Travel.

PRESIDENT: Charlie Caruso Ph. 51 6740
SECRETARY: Carmine Picarello Ph. 337 0241
GROUND: Olympic Sports Field Kensington
COACH: Edmund Kreft
COLOURS: Black/white.

This week's match v. FITZROY ALEXANDER at Olympic Sports Field (Adelaide) Sunday 3pm.

BRISBANE CITY

P.O. Box 265 BROADWAY, BRISBANE 4001
Club Phone: 356 8834

Sponsored by Living Insurance and Alitalia Airlines

Teams: PSL seniors, First Division team Spencer Park United, 15 junior teams from under 6 to under 18.
PSL home ground: Perry Park (Queensland soccer headquarters).
First Division ground: Spencer Park, Newberry St., Newmarket.
Secretary: Guido Canale, 52 4711.
Coach: Iain Kesson

This week's match: V WESTERN SUBURBS at Perry Park (Brisbane) Sunday 3 pm.

SUPPORT OUR SPONSORS

BRISBANE LIONS

Address	The Coconut Grove, Lilac St., Inala. Phone 372 2891.
Secretary	Simon Boegheim Phone 372 2891.
Coach	Les Sheinflug.
1st Div. Coach	Julius Vincze.
Teams	PSL Brisbane Lions, Ground Perry Park, Abbotsford Rd., Mayne. Phone 52 5328.
1st Div. Team	Name. Richlands Windmills
Ground	The Lions Stadium, Pine Rd., Richland. Phone 372 2989.
Colours	All orange with blue stripe.
Junior teams	20. From under 7 to under 18.

PLEASE SUPPORT THE LIONS WHEN IN YOUR CITY

This week's match v. ST. GEORGE at Sydney Sports Ground Sunday 3pm.

CANBERRA CITY

Secretary	Hal Lesley 81 1313
Coach	Johnny Warren 88 7886
Ground	Manuka Oval, Manuka
Teams	PSL seniors and reserves in ACT First Division
Reserve coach:	Vic Fernandez
Reserve ground:	Narrabundah Oval
Colors	Yellow with blue trim.
Sponsored by	Brian Pollock Motors

This week's match: V MARCONI at Sydney Sports Ground Saturday 3 pm (TV Match).

FITZROY ALEXANDER

President: Jim Mangopoulos 419 2077.
Secretary: Sam Karinicilopoulos, 41 3177
Coach: Jim Adam 579 3942
Teams: PSL Seniors, Metro League Second Division team, juniors under 11 to under 17.
PSL ground: Olympic Park Sundays and Middle Park Saturdays.
Second Division ground: Fitzroy Cricket Ground.
Second Div coach: C. Giorgousis.
Colors: Black and gold.

This week's match v. ADELAIDE CITY JUVENTUS at Olympic Sports Field (Adelaide) Sunday 3pm.

FOOTSCRAY J.U.S.T.

P.O. Box 122, St Kilda South, 3182.

Sponsored by; Yugoslav Airlines (JAT)
President; Tony Kovac, 94 1942
Manager-coach; Cedo Cirkovic
Secretary; Harry Iser, 37 Shoobra Rd., Elsternwick, Vic, Phone 391 3231.
Assistant Secretary; Lou Tonovski, 46 Molesworth St., Coburg Vic phone 350 2147.
Ground; Middle Park on Saturdays. Olympic Park on Sundays.
Second Division ground Schintler Reserve, Footscray.

This week's match: V. SYDNEY OLYMPIC at Middle Park Saturday 3 pm (TV Match).

HAKOAH EASTERN SUBURBS

61 HALL ST., BONDI

Team manager	D. MacLaren
Secretary	Alan Rose. Phone 211 1028
Coach	Gerry Chaidl
Assistant	J. Lissing
Ground	Wentworth Park.
Sponsored by	V.I.P. Insurance.

This week's match: V WEST ADELAIDE HELLAS at Wentworth Park Sunday 3 pm.

MARCONI

Sponsored by	Rosso Antico
Manager-coach:	Rale Rasic, Marconi club, 604 5222
Junior sec.:	Mick Daniel, 604 5222.
Ground	Marconi Oval, Marconi Rd., Bossley Park.
Teams	PSL seniors, two under 19s, under 12, under 13, under 14, under 15, under 16.

This week's match: V CANBERRA CITY at Sydney Sports Ground , Saturday 3 pm (TV Match).

MOOROOLBARK UNITED

Secretary-manager: Malcolm Jones, P.O. Box 35 Mooroolbark, phone 879 3916 (bus.)
Junior secretary: Bill Laven, 104 Penbrook Rd., Mooroolbark, phone 728 2482.
Teams: PSL seniors, Second Division seniors, Second Division reserves, 16 junior teams from under 8 to under 16.
PSL home ground: Middle Park for Saturday TV games, Wembley Park, Canterbury Road, Box Hill, Sundays.
Second Div ground: Esther Park, Esther Cres., Mooroolbark.
Junior secretary: Bill Laven, 104 Pembroke Rd., Mooroolbark, phone 728 2482.

This week's match: V. SOUTH MELB. HELLAS at Middle Park Saturday 1 pm.

SOUTH MELBOURNE HELLAS

Secretary	Nick Sagiakos Phone 53 6196 A.H. (Day 211 1247)
Coach	Manny Poulakakis
Teams	PSL Seniors and Reserves in 2nd Division.
Second Div. coach:	C. Xanthopoulos, T. Mantarakis.
Colours	Blue, White.
Junior Teams	Under 11 to Under 17.
Ground:	Middle Park.

This week's match: V MOOROOLBARK at Middle Park Saturday 1 pm.

All girls who wish to enter Miss Hellas Quest contact Secretary on above number.

ST. GEORGE B.S.C.

Club: 84 Victoria Ave., Mortdale

Soccer president Alex Pongrass, 666 9229
Secretary: Les Bordacs, 269 2756
Coach: Manfred Schaefer, 579 6977
Ground: Sydney Sports Ground
Colors: white, red and green.

This week's match v. BRISBANE LIONS at Sydney Sports Ground Sunday 3pm.

SYDNEY OLYMPIC S.F.C.

President	M. Kontos. Phone 51 0444 ext. 8261.
General manager:	John Thompson, 982 1728
Secretary	N. Smilos Phone 88 1337
Coach	B. Stowell
Ground	Wentworth Park
Colours	Blue and White
Teams	PSL and 2 reserve teams .
Reserves coach:	A. Antoniadis
Sponsored by	Olympic Airway and City Ford.

This week's match: V FOOTSCRAY J.U.S.T. at Middle Park Saturday 3 pm (TV match).

WEST ADELAIDE HELLAS

Correspondence to:	Box 1130 GPO Adelaide, 5001
President	Dr Arthur Zalkos
Coach	Mike Johnson
Asst. Coach:	Mike Wells.
Team manager:	Jim Carapetis.
Reserves coach:	Kyp Stathi.
Home ground	Hindmarsh Stadium, Hindmarsh.
Senior secretary:	E. Koutelas, 51 4307
Junior secretary:	M. Papazoglou, 43 7736

This week's match: V HAKOAH EASTERN SUBURBS at Wentworth Park Sunday 3 pm.

And there's another dance on June 25 at Olympic Hall, Franklin Street, Adelaide.

WESTERN SUBURBS SOCCER CLUB

Clubrooms: 4 William St., Five Dock N.S.W. Phone 713 8672
President: — G. G. Liddell Phone 73 3541
Sec/Mgr: — G. Stratford 713 6539
Mgr/Coach: — M. Laing 713 8672
P.S.L. Ground: — Sydney Sports Ground
Colours: — Black & White
Teams: — P.S.L. & 2 Reserve Teams — U/11 to U/16 Jnrs.
Jnr. Sec: — L. Grimes Phone 713 2660
Supporters
Club Sec: — Miss G. Evans Phone 76 7151

This week's match: V BRISBANE CITY at Perry Park (Brisbane) Sunday 3 pm.

SUPPORT THE BEST IN THE WEST